

# MEDISTUDIO





USA



GERMANY

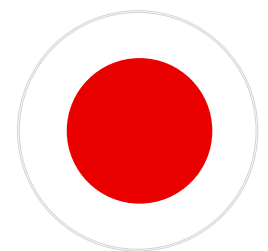

JAPAN



CHINA



KOREA

USA



- 
- Vanderbilt University (Nashville)
  - Regional Medical Center (Texas)
-



USA



GERMANY

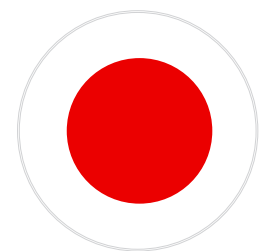

JAPAN



CHINA



KOREA

## GERMANY



- 
- Medizeniche Hospital (Germany)
  - Hochtaunus Klinkiken (Frankfurt)
  - J.W. Goethe University (Frankfurt)
-



USA



GERMANY

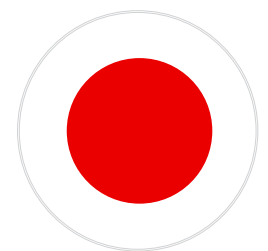

JAPAN



CHINA



KOREA

## JAPAN



- 
- Shizoka Hospital
-





USA



GERMANY

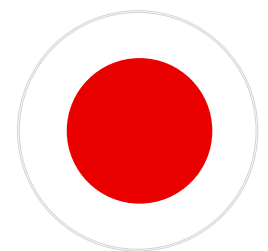

JAPAN



CHINA



KOREA

## CHINA



- 
- Beijing Hospitals
  - Shanghai Hospitals
-



USA



GERMANY

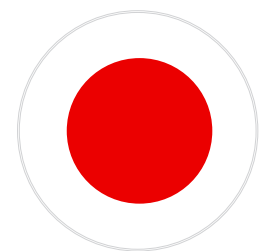

JAPAN



CHINA



KOREA

## KOREA



- Seoul University Hospital
- Severance University Hospital
- Catholic University Medical Center
- Cha Hospital



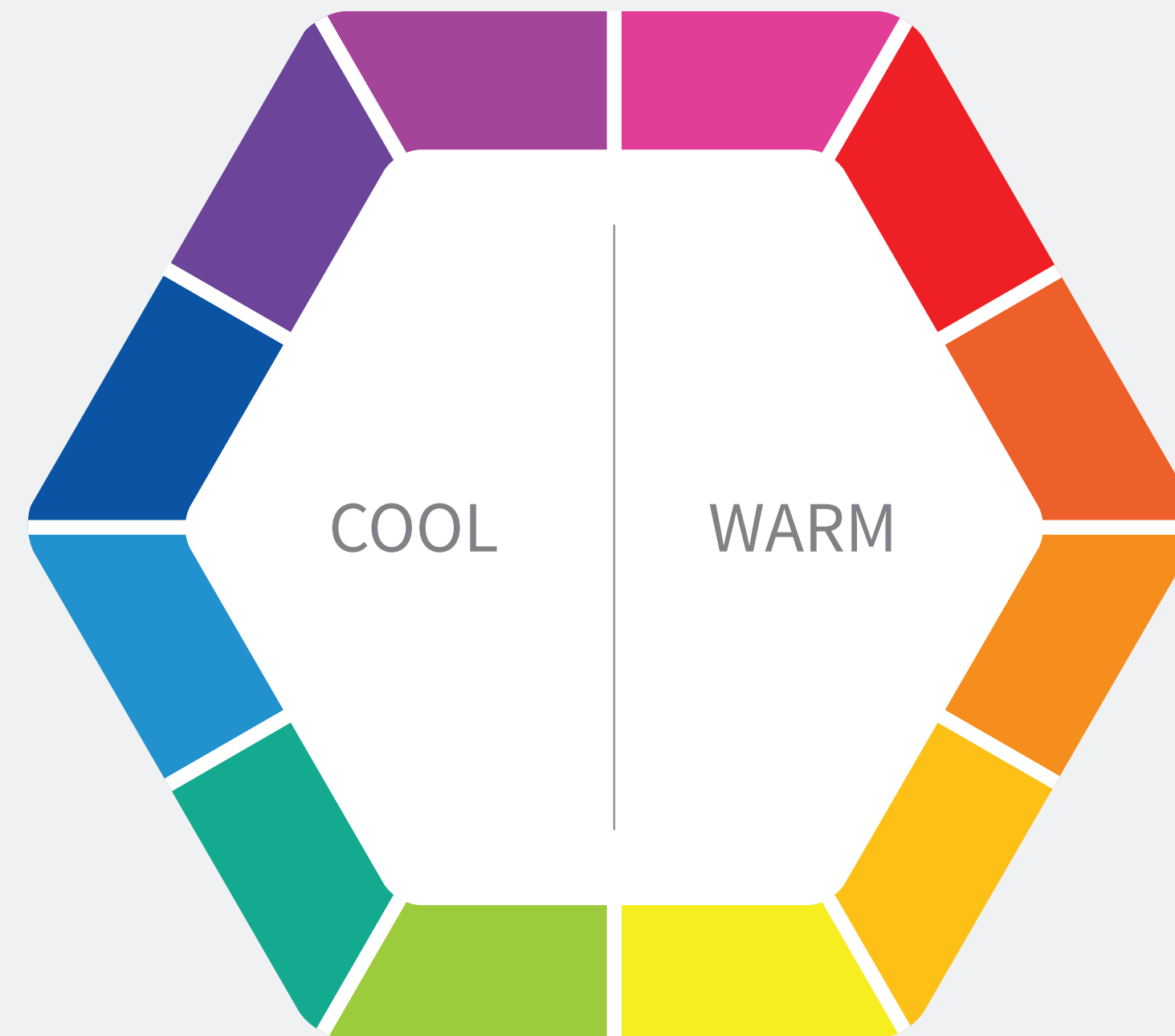

## COOL COLORS

- Suitable for patients suffering from high blood pressure / anxiety
- The high saturation of cool colors are harmful for patients suffering from autism/schizophrenia
- Time is underestimated, weights seem lighter, objects seem smaller, and rooms appear larger
- Creates a comfortable and quiet atmosphere / environment
- Used in intensive care units, operating rooms, and hallways

## WARM COLORS

- Good colors for maternity and pediatric care
- Promotes appetite and helps the recovery of patients
- Helpful for "Cold Illnesses" such as Arthritis
- Time is overestimated, weights seem heavier, objects seem larger, and rooms appear smaller
- Large amounts of intense shades of warm colors can contribute to confusion and anxiety

## RED

### HEALTH

- Increases blood pressure/promotes fatigue
- Boosts energy
- **Appropriate for depression**
  - Eliminates fear
- Harmful for Epilepsy & Neurological disorders

### SPACE

- Can be used in an employees' restroom to reduce the amount of time spent there
- Creates the appearance of a narrow space

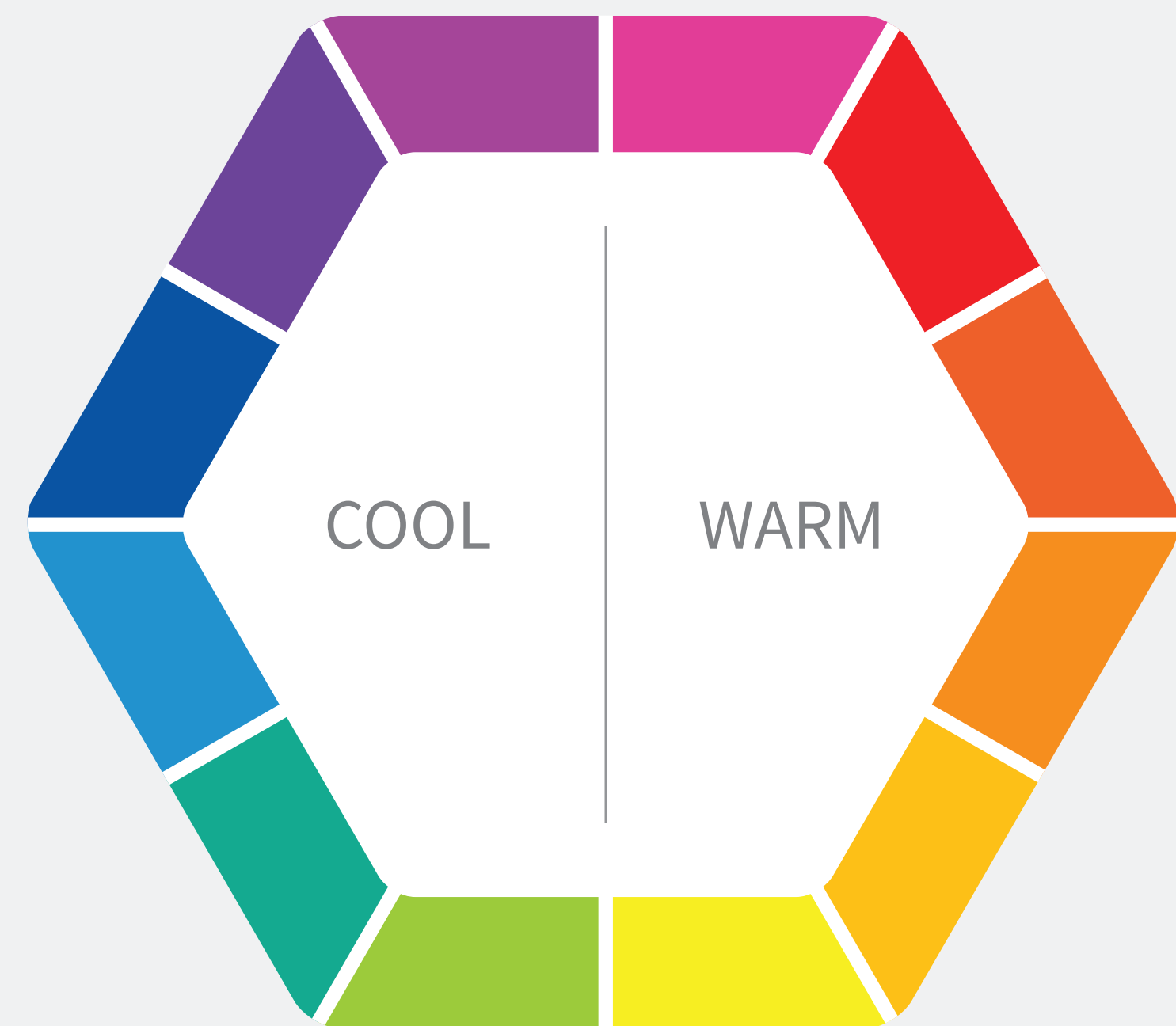

### COOL COLORS

- Suitable for patients suffering from high blood pressure / anxiety
- The high saturation of cool colors are harmful for patients suffering from autism/schizophrenia
- Time is underestimated, weights seem lighter, objects seem smaller, and rooms appear larger
- Creates a comfortable and quiet atmosphere / environment
- Used in intensive care units, operating rooms, and hallways

### WARM COLORS

- Good colors for maternity and pediatric care
- Promotes appetite and helps the recovery of patients
- Helpful for "Cold Illnesses" such as Arthritis
- Time is overestimated, weights seem heavier, objects seem larger, and rooms appear smaller
- Large amounts of intense shades of warm colors can contribute to confusion and anxiety

## ORANGE

#### HEALTH

- Noted for ability to encourage verbal expression of emotion
- Helps patients suffering from autism
- Promotes respiratory health/ generation of calcium  
→ asthma, epilepsy, ligament disorders, helps heal fractures

#### SPACE

- Due to its cheerful nature, this color family is commonly used in dining rooms and healthcare environments



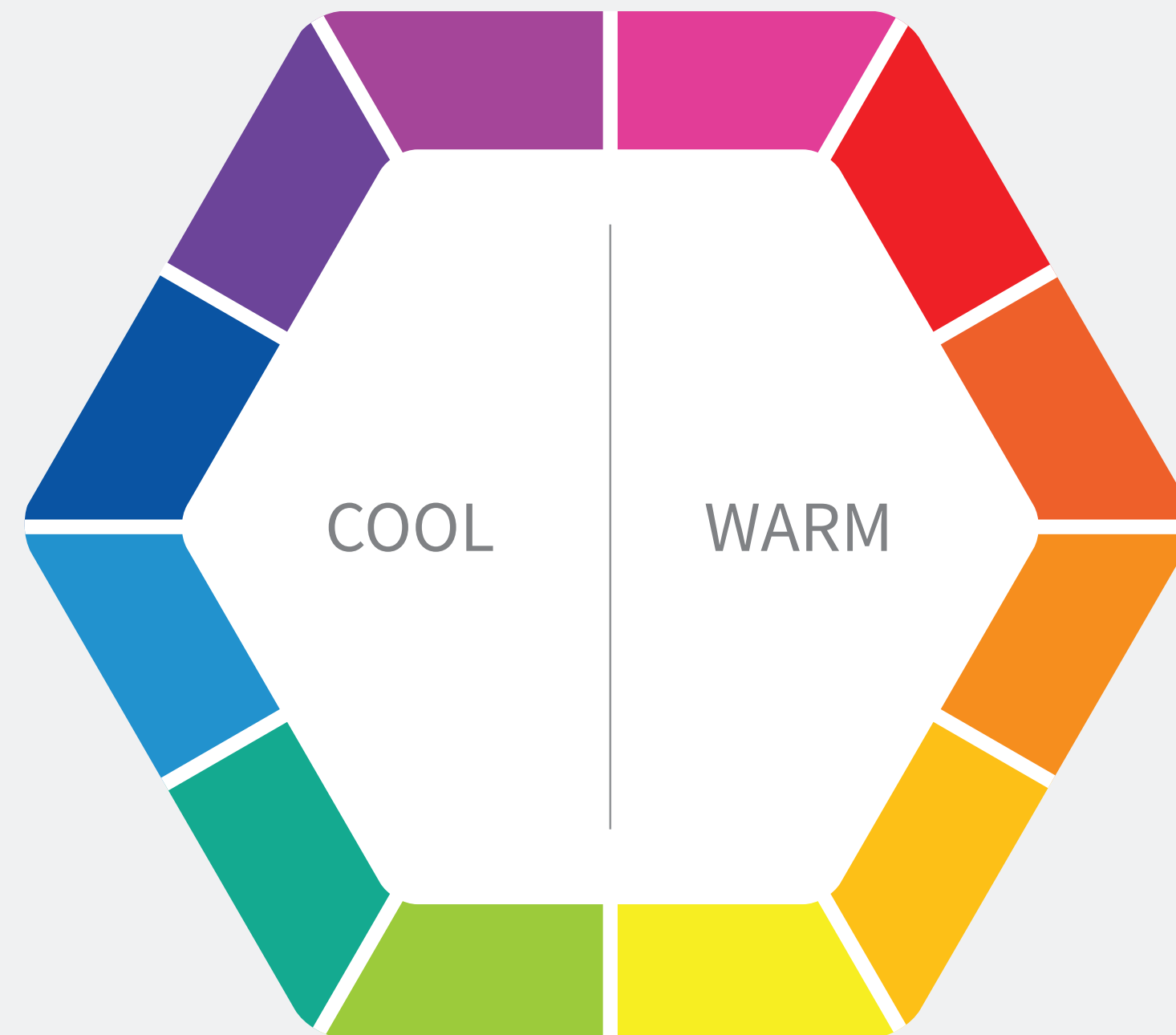

## COOL COLORS

- Suitable for patients suffering from high blood pressure / anxiety
- The high saturation of cool colors are harmful for patients suffering from autism/schizophrenia
- Time is underestimated, weights seem lighter, objects seem smaller, and rooms appear larger
- Creates a comfortable and quiet atmosphere / environment
- Used in intensive care units, operating rooms, and hallways

## WARM COLORS

- Good colors for maternity and pediatric care
- Promotes appetite and helps the recovery of patients
- Helpful for "Cold Illnesses" such as Arthritis
- Time is overestimated, weights seem heavier, objects seem larger, and rooms appear smaller
- Large amounts of intense shades of warm colors can contribute to confusion and anxiety

## YELLOW

### HEALTH

- Must be carefully applied in certain settings, as it causes thought associations of aging and yellow skin tones associated with jaundice
- Evokes energy and excitement
- Helps digestion

### SPACE

- May be associated with bodily fluids and should be avoided as accent colors

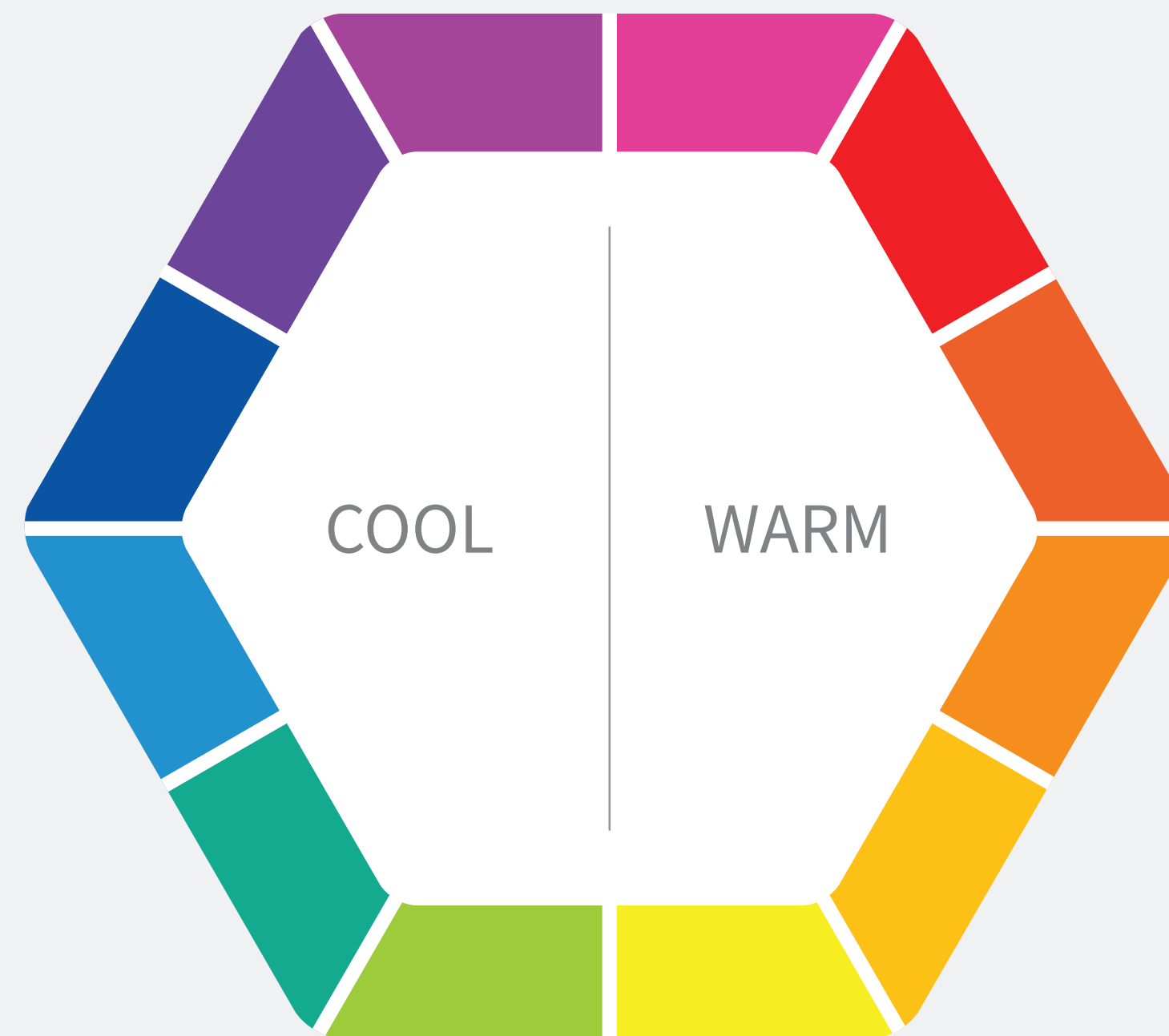

## COOL COLORS

- Suitable for patients suffering from high blood pressure / anxiety
- The high saturation of cool colors are harmful for patients suffering from autism/schizophrenia
- Time is underestimated, weights seem lighter, objects seem smaller, and rooms appear larger
- Creates a comfortable and quiet atmosphere / environment
- Used in intensive care units, operating rooms, and hallways

## WARM COLORS

- Good colors for maternity and pediatric care
- Promotes appetite and helps the recovery of patients
- Helpful for "Cold Illnesses" such as Arthritis
- Time is overestimated, weights seem heavier, objects seem larger, and rooms appear smaller
- Large amounts of intense shades of warm colors can contribute to confusion and anxiety

## WHITES/NEUTRAL

### HEALTH

- The absence of this color creates emotional sterility and may not be calming
- The appropriate balance between neutrals and accent colors promotes concentration
- Associated with the health of eye and lymphatic system

### SPACE

- All patient rooms should be accompanied by a neutral color to provide relief



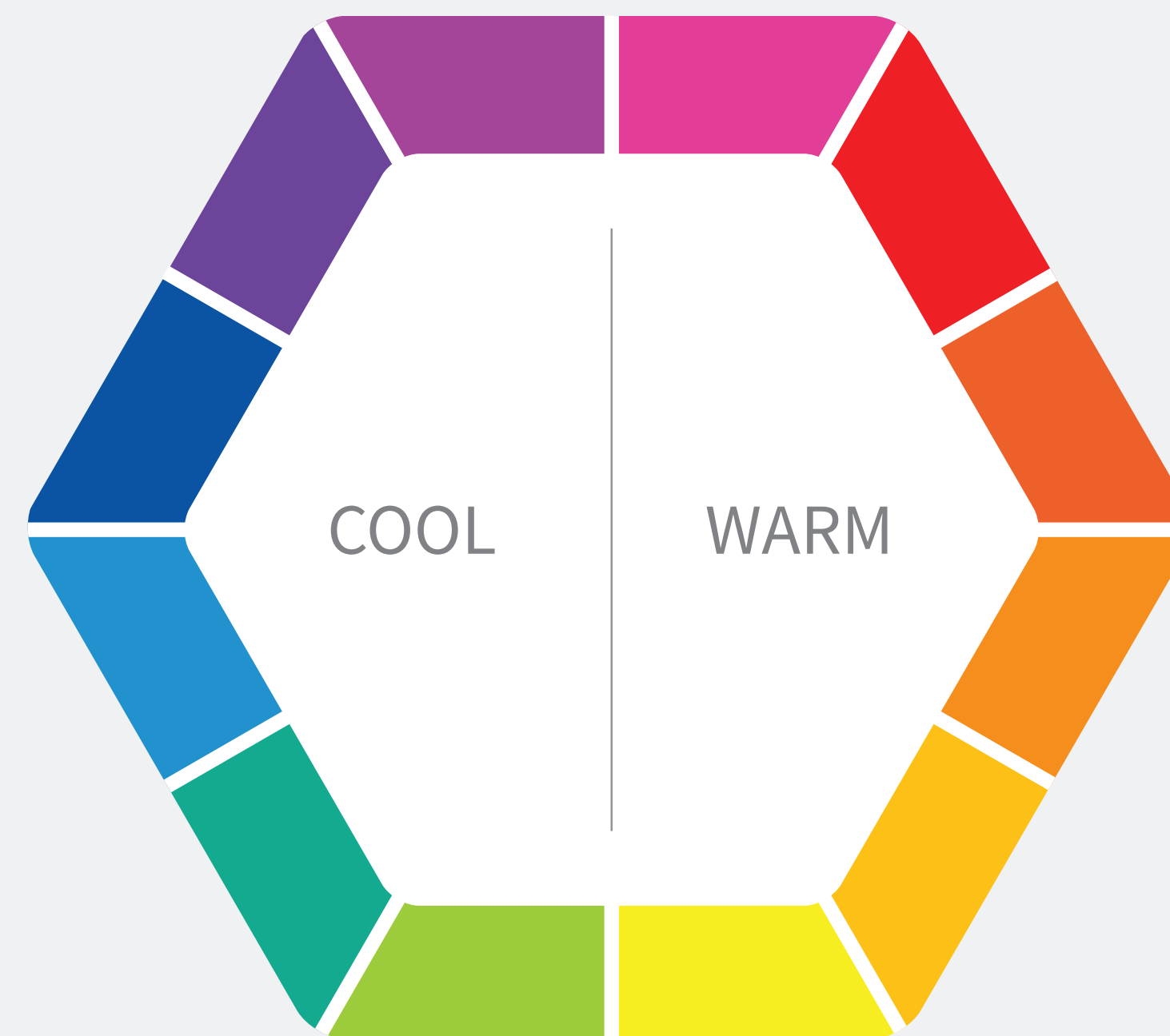

## COOL COLORS

- Suitable for patients suffering from high blood pressure / anxiety
- The high saturation of cool colors are harmful for patients suffering from autism/schizophrenia
- Time is underestimated, weights seem lighter, objects seem smaller, and rooms appear larger
- Creates a comfortable and quiet atmosphere / environment
- Used in intensive care units, operating rooms, and hallways

## WARM COLORS

- Good colors for maternity and pediatric care
- Promotes appetite and helps the recovery of patients
- Helpful for "Cold Illnesses" such as Arthritis
- Time is overestimated, weights seem heavier, objects seem larger, and rooms appear smaller
- Large amounts of intense shades of warm colors can contribute to confusion and anxiety

## GREEN

### HEALTH

- Not flattering to the skin (sickly), and reflects jaundiced skin tones
- Symbol of growth & life and influences scent and taste
- Effective for colds and upset stomachs

### SPACE

- Improves concentration and is therefore used in intensive care units and operating rooms as accent colors
- Helps relieve the eye fatigue of doctors and is often used in operating rooms

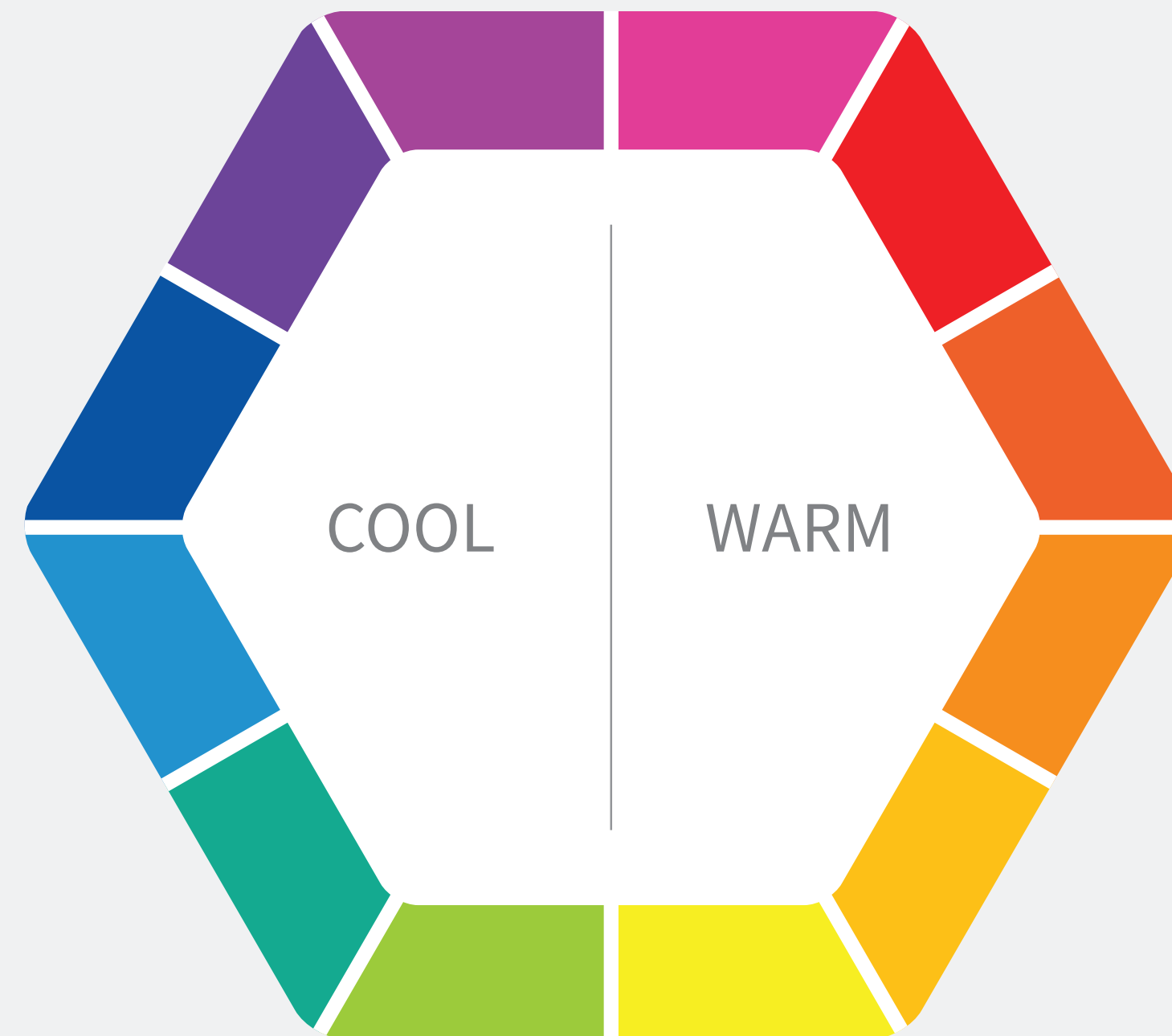

## COOL COLORS

- Suitable for patients suffering from high blood pressure / anxiety
- The high saturation of cool colors are harmful for patients suffering from autism/schizophrenia
- Time is underestimated, weights seem lighter, objects seem smaller, and rooms appear larger
- Creates a comfortable and quiet atmosphere / environment
- Used in intensive care units, operating rooms, and hallways

## WARM COLORS

- Good colors for maternity and pediatric care
- Promotes appetite and helps the recovery of patients
- Helpful for "Cold Illnesses" such as Arthritis
- Time is overestimated, weights seem heavier, objects seem larger, and rooms appear smaller
- Large amounts of intense shades of warm colors can contribute to confusion and anxiety

## BLUE

### HEALTH

- Induces a peaceful and tranquil mood
- Lowers blood pressure and is an excellent healing color for nervous disorders
- Helpful for headaches, thyroid problems, bleeding, and open wounds

### SPACE

- Gives the illusion of a larger space
- Should not be used in a low temperature space
- Due to its calming effect, this color is mainly used in patient rooms
- Helps neutralize red colors and is mainly used in operating rooms





SURGERY ROOM

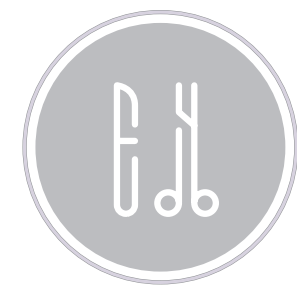

PATIENT ROOM

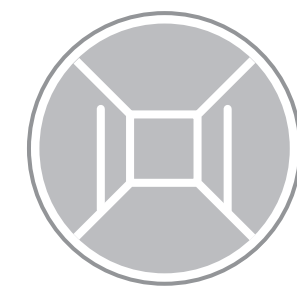

CORRIDOR

## SURGERY ROOM

 Main Floor

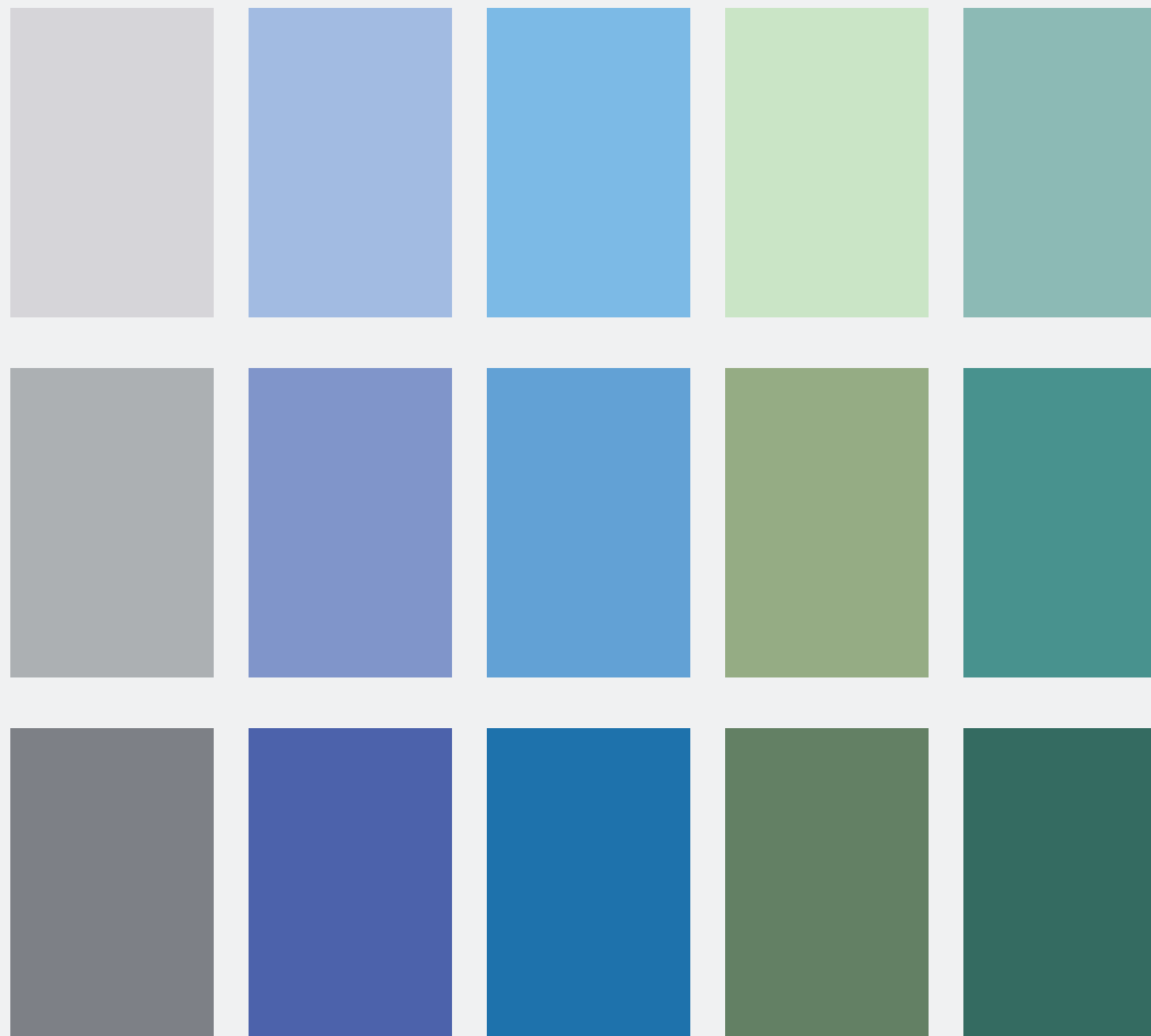

 Accent



 Wall

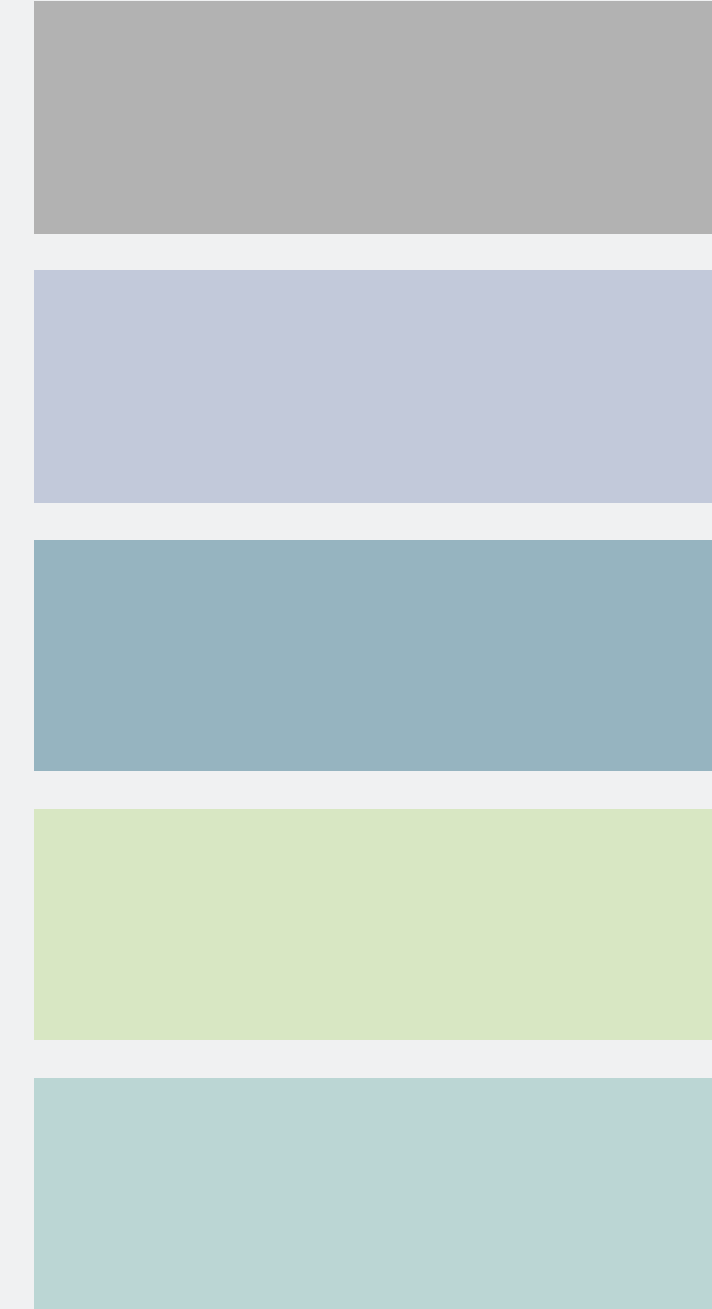



SURGERY ROOM

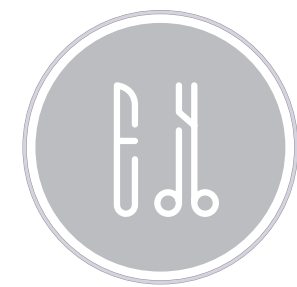

PATIENT ROOM



CORRIDOR

## PATIENT ROOM

Main Floor

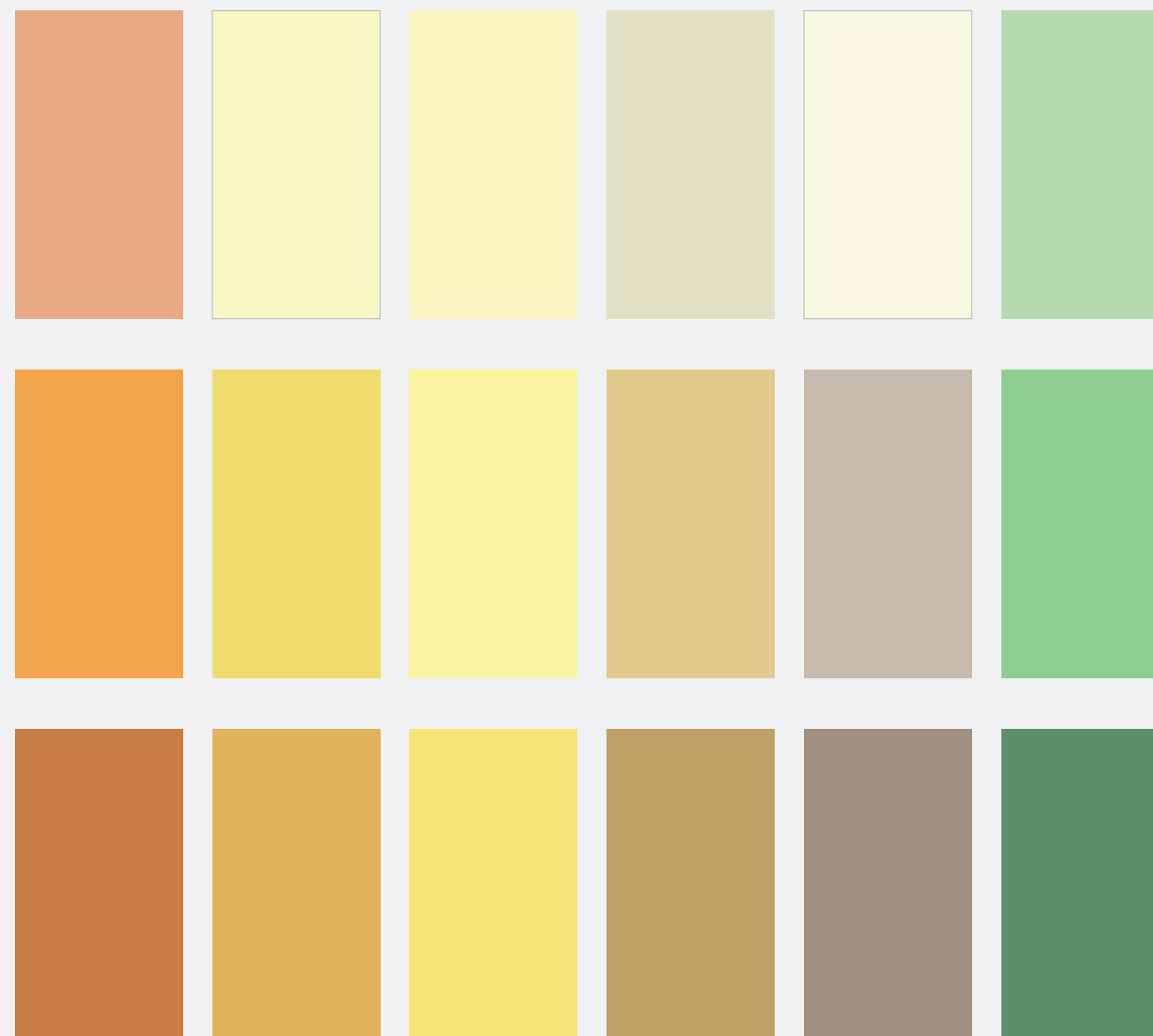

Accent

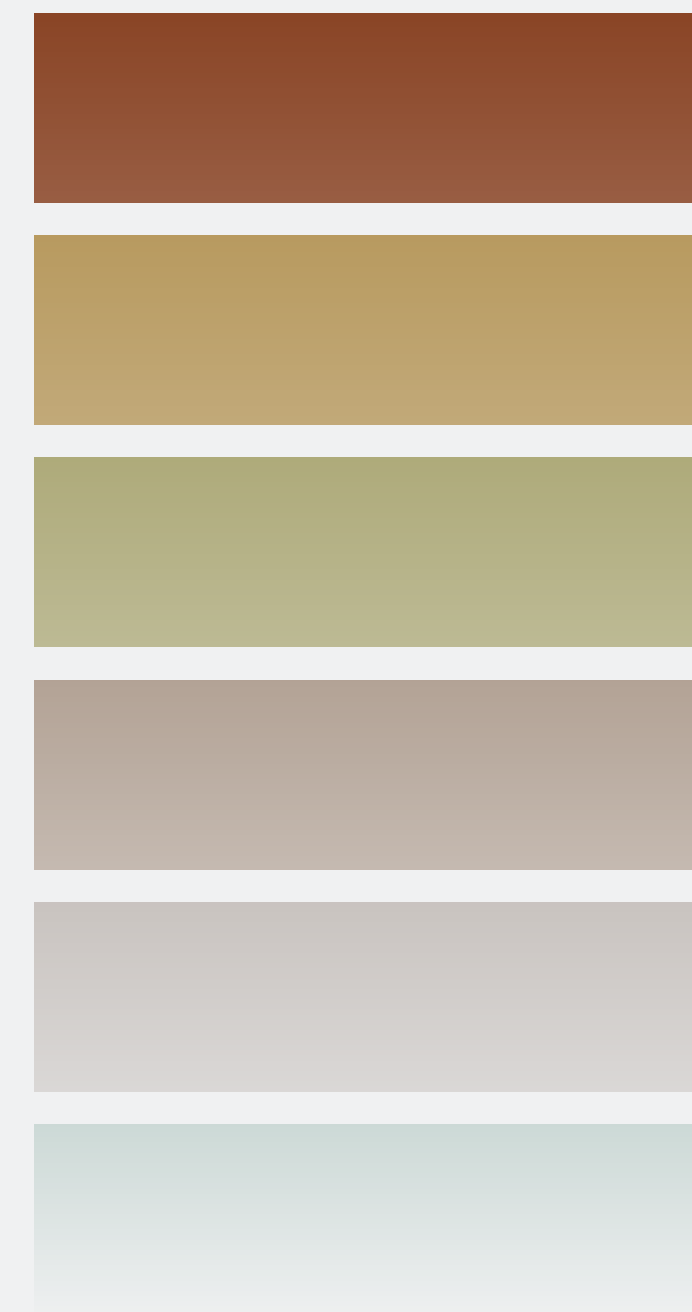

Wall

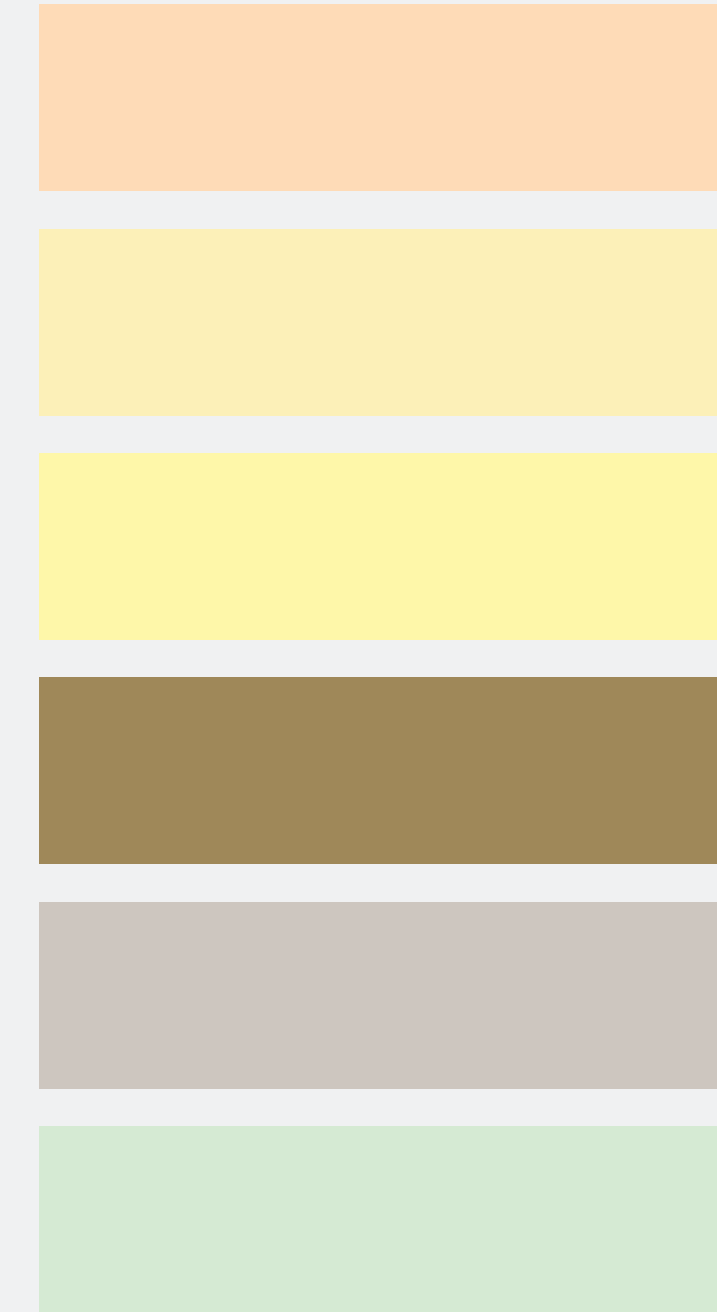



SURGERY ROOM

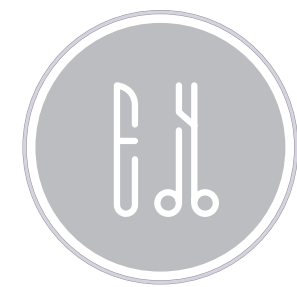

PATIENT ROOM

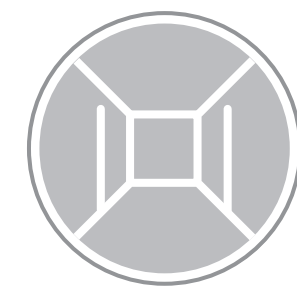

CORRIDOR

## CORRIDOR

Main Floor

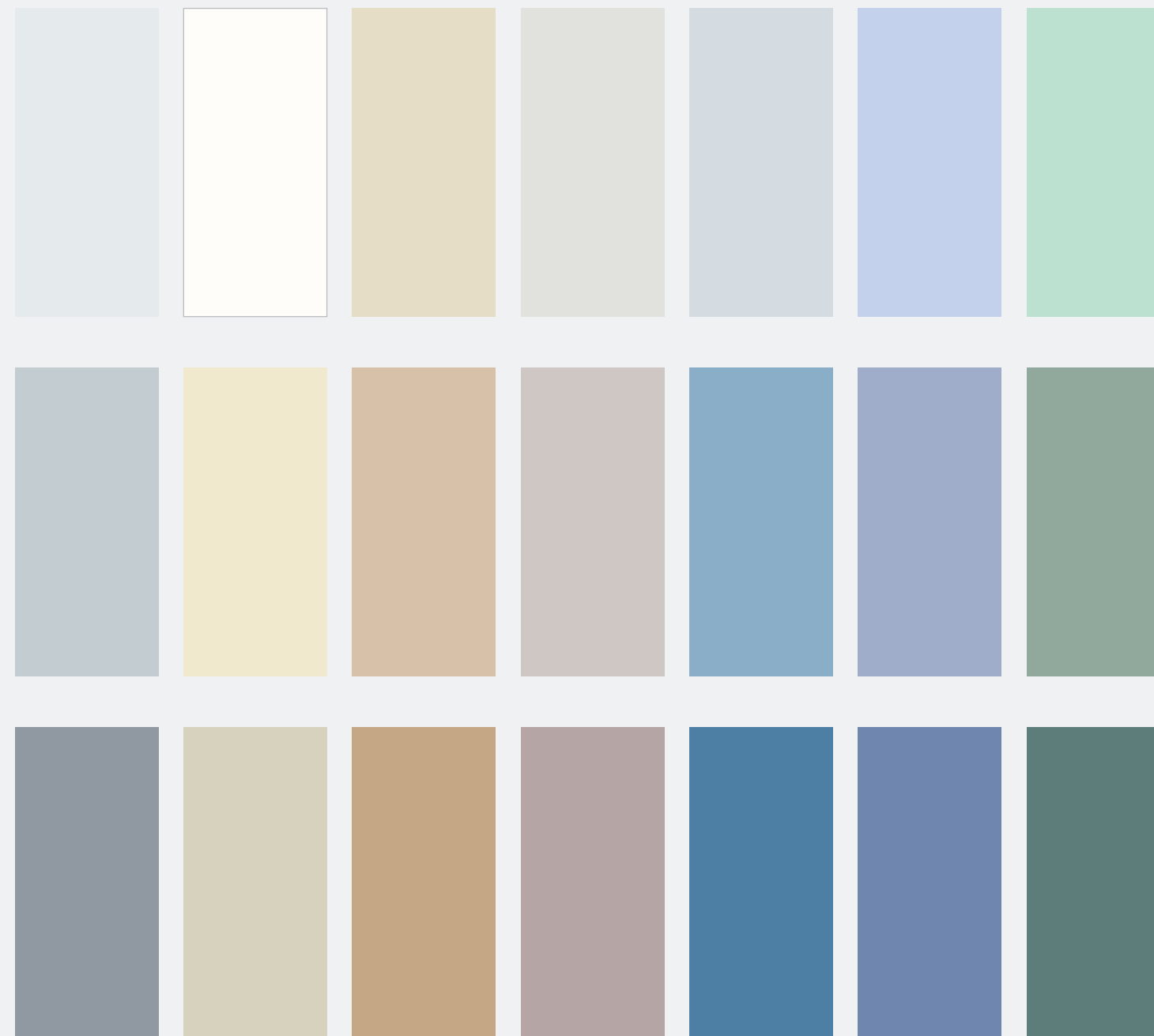

Accent



Wall

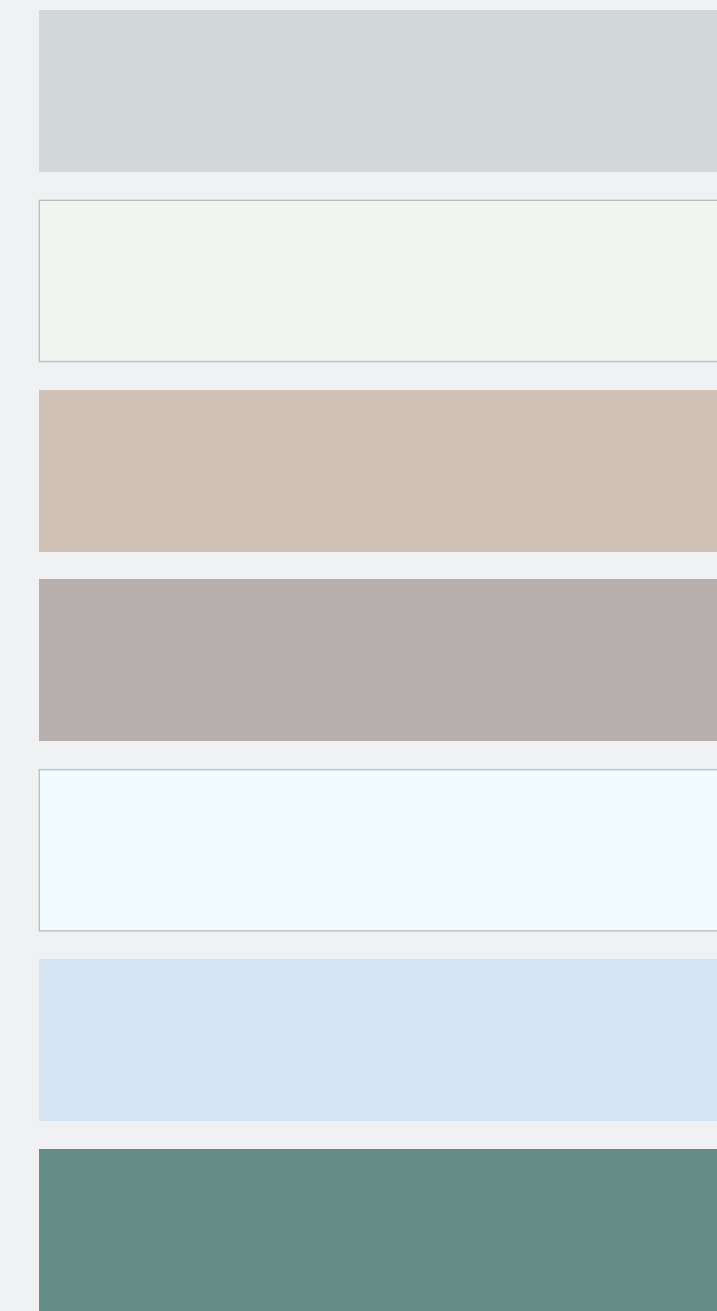



# Nourishing Mineral

| Nourishing Mineral

| Energetic Striation

| Harmonious Grain



UN 25953

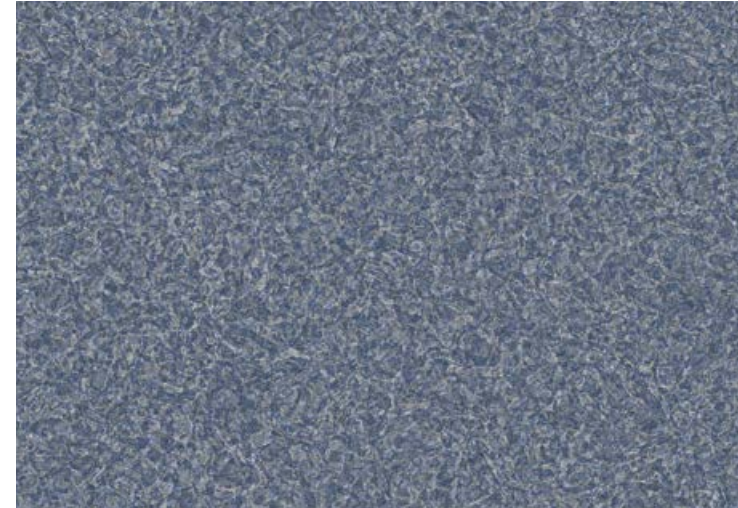

UN 25952



UN 25951



UN 25963



UN 25962



UN 25961



UN 25943

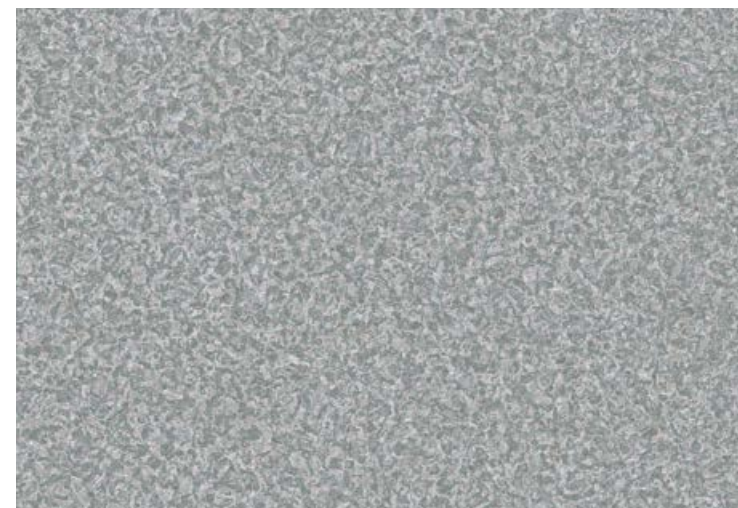

UN 25942



UN 25941



UN 25933



UN 25932



UN 25931



UN 25913

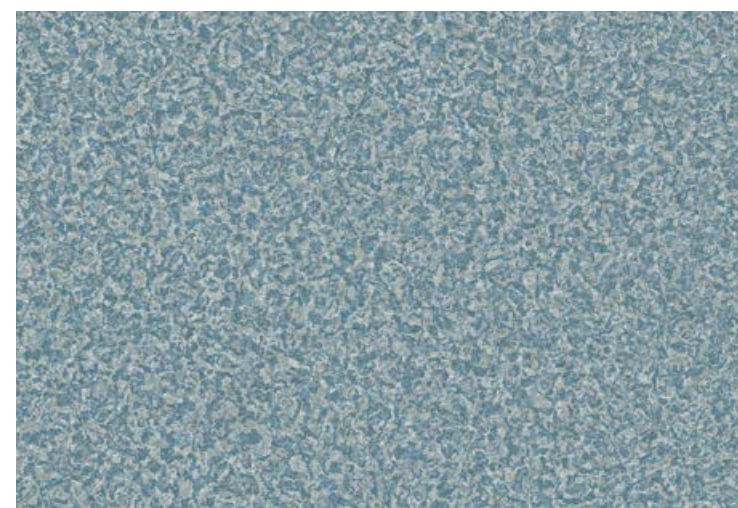

UN 25912



UN 25911

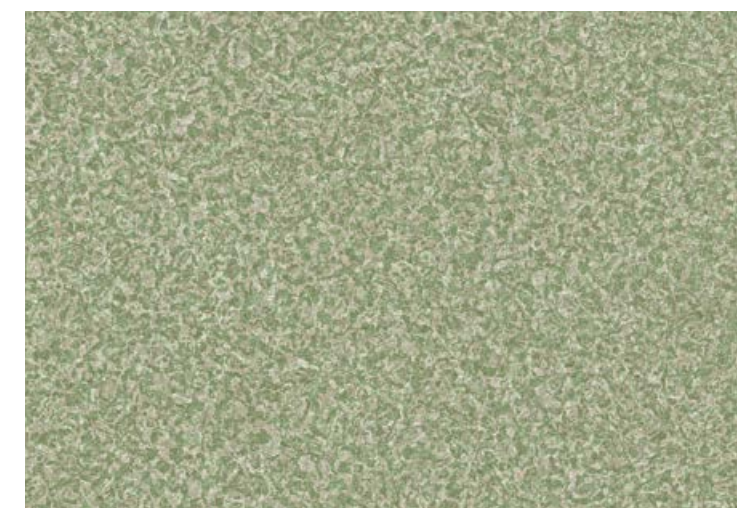

UN 25923

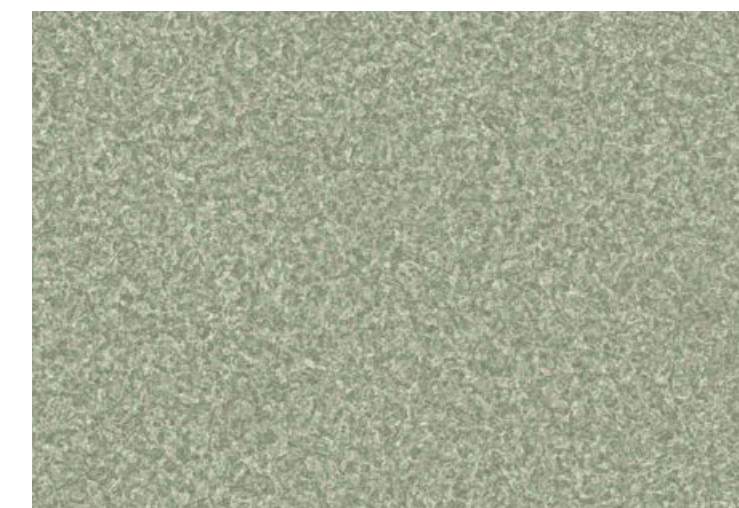

UN 25922

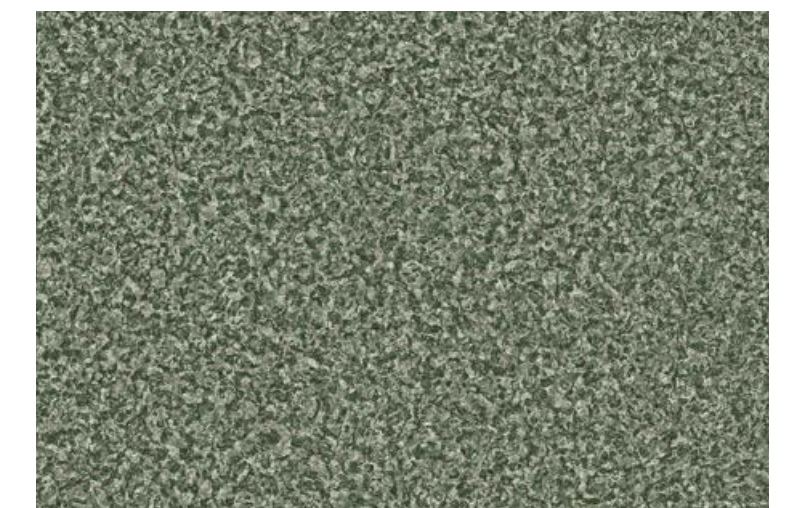

UN 25921



# Energetic Striation

| Nourishing Mineral

| Energetic Striation

| Harmonious Grain



UN 26043



UN 26033



UN 26013

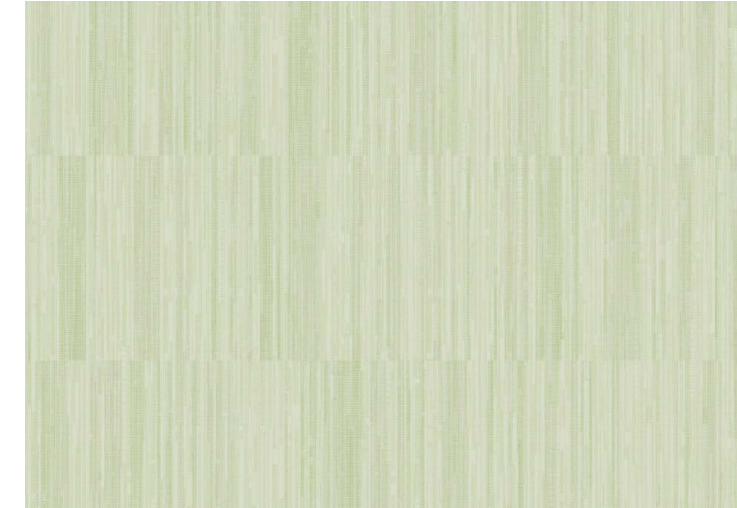

UN 26023

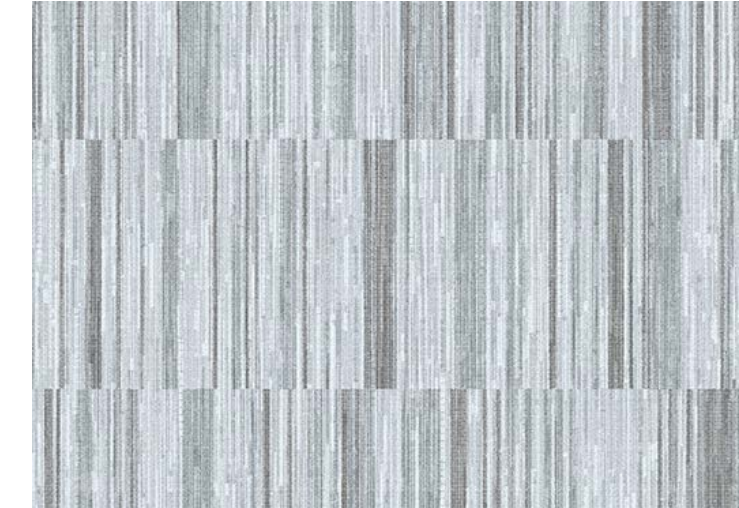

UN 26051



UN 26061



UN 26042



UN 26032



UN 26012

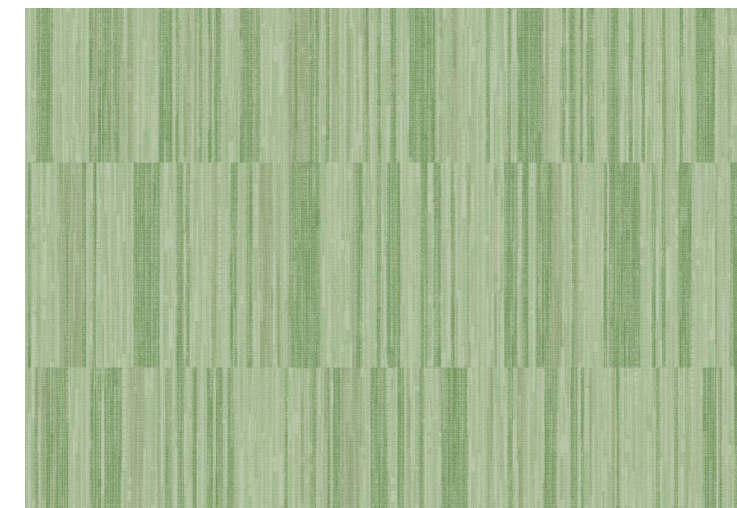

UN 26022

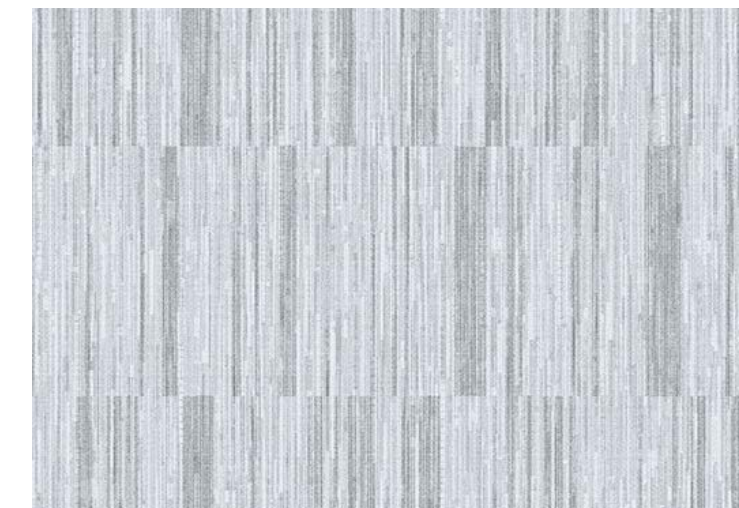

UN 26052



UN 26062



UN 26041



UN 26031



UN 26011



UN 26021

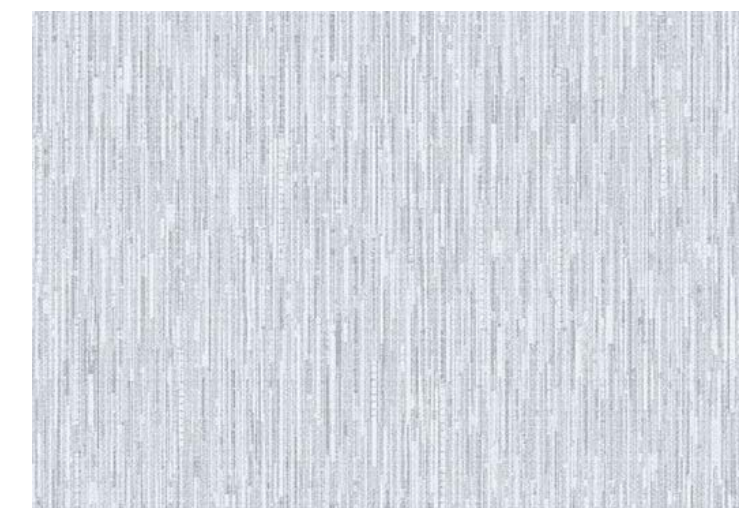

UN 26053



UN 26063



# Harmonious Grain

| Nourishing Mineral

| Energetic Striation

| Harmonious Grain



UN 25707



UN 25708



UN 25702

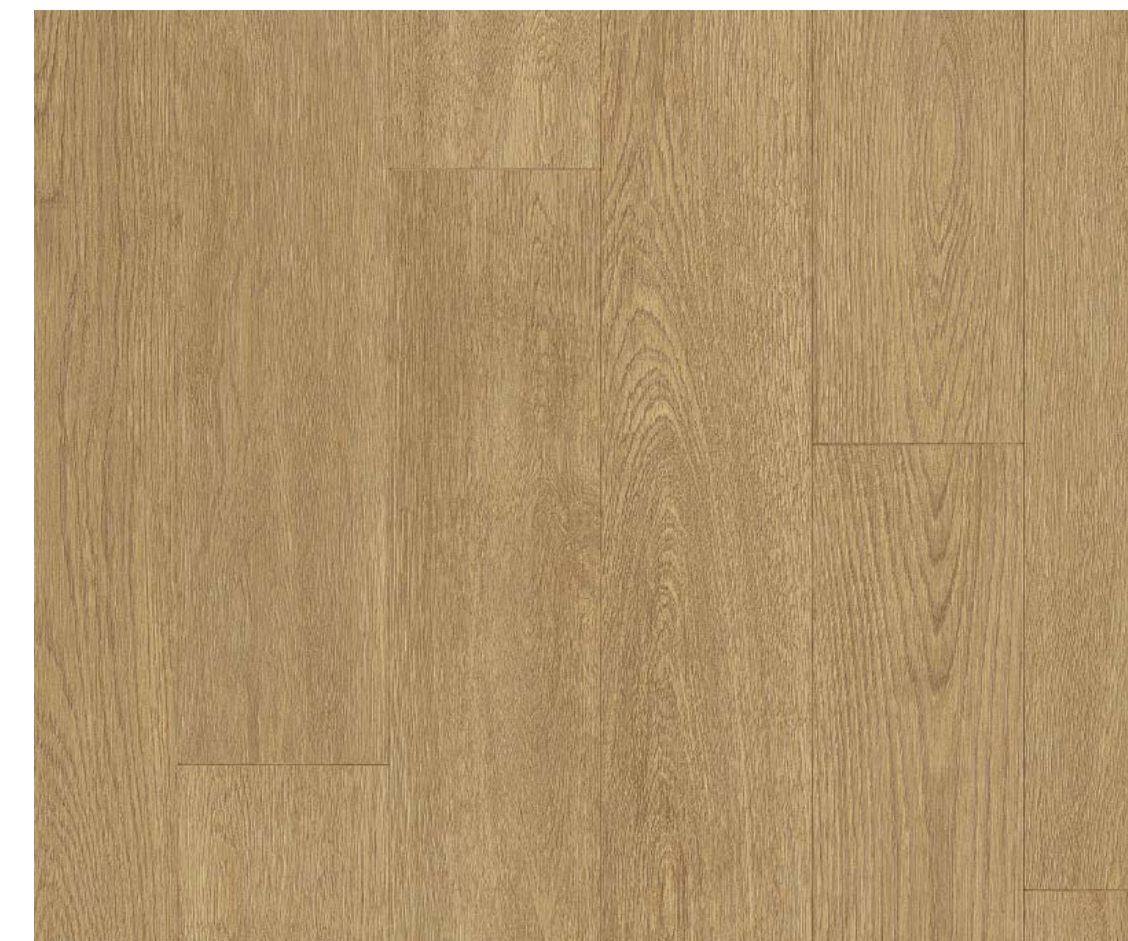

UN 25701

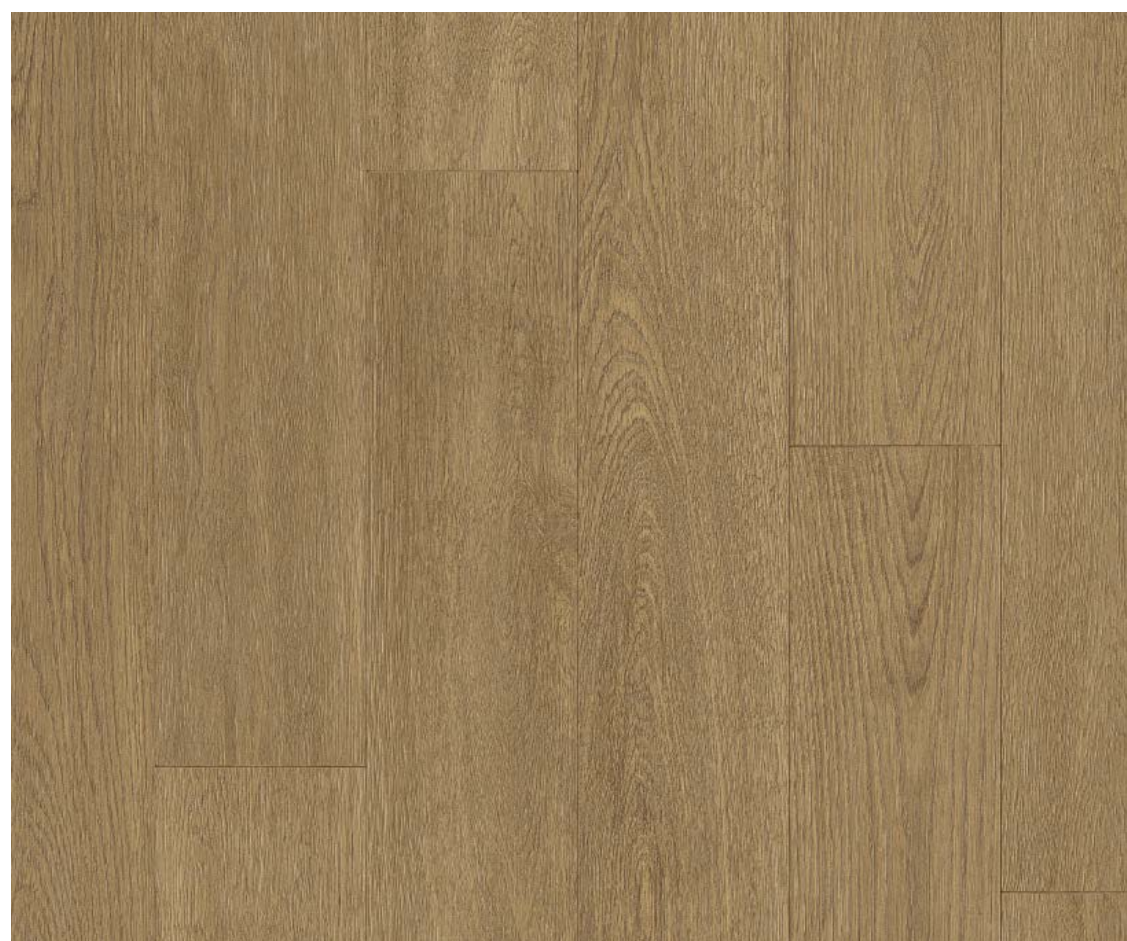

UN 25703

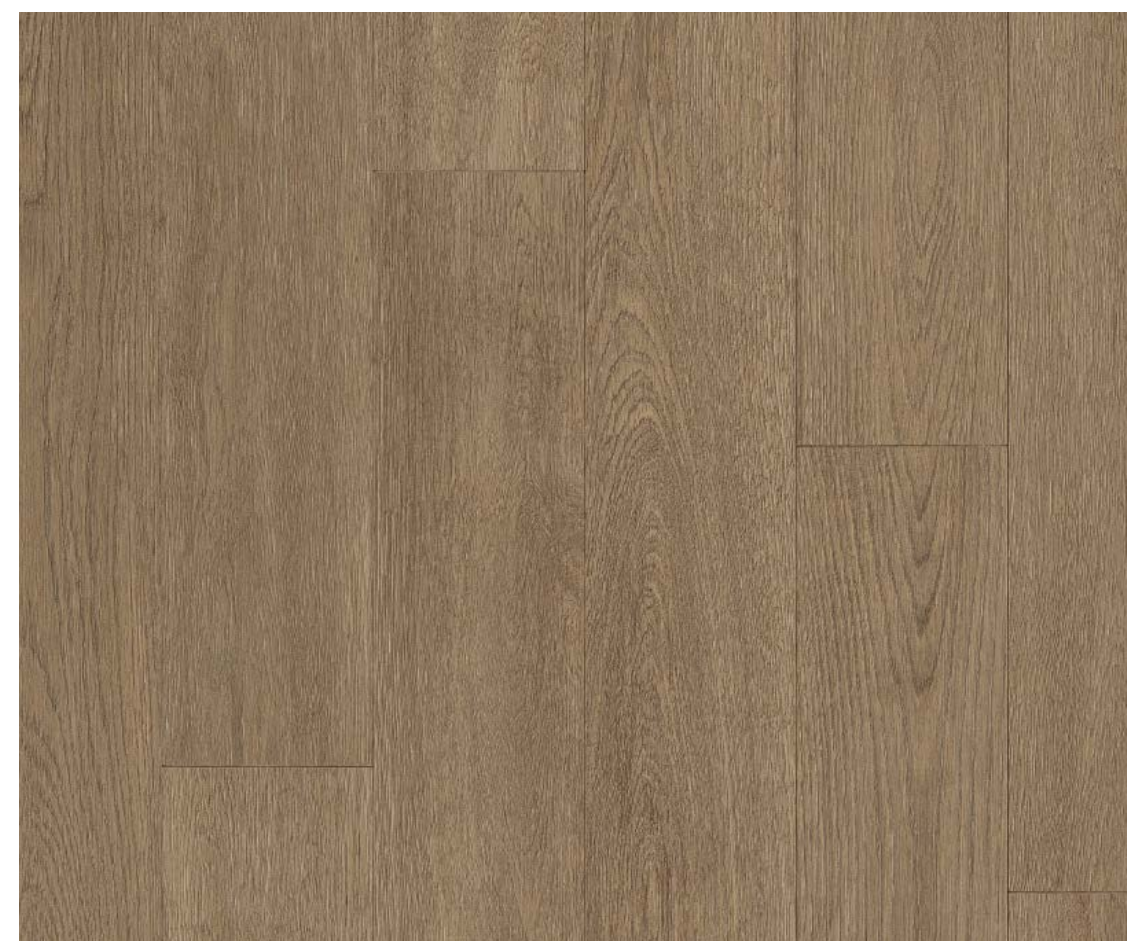

UN 25704

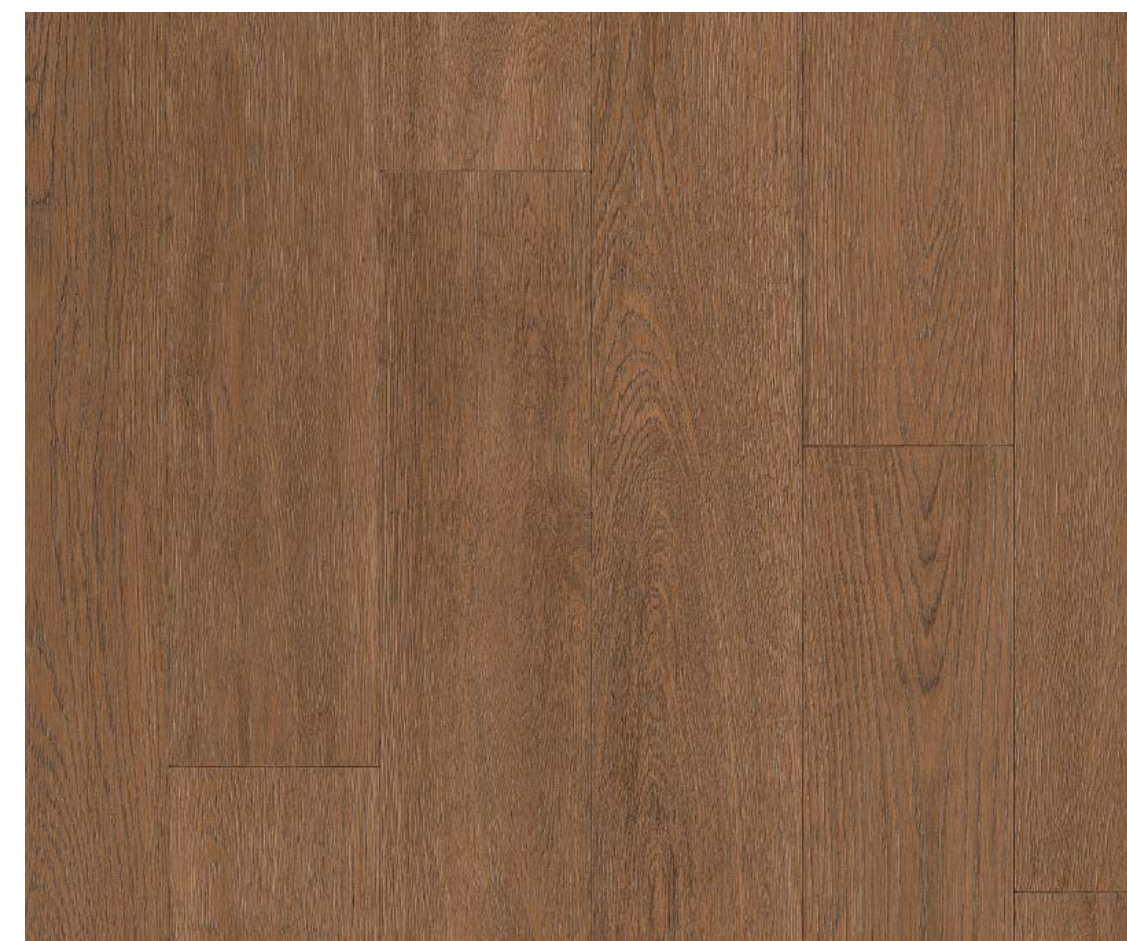

UN 25705

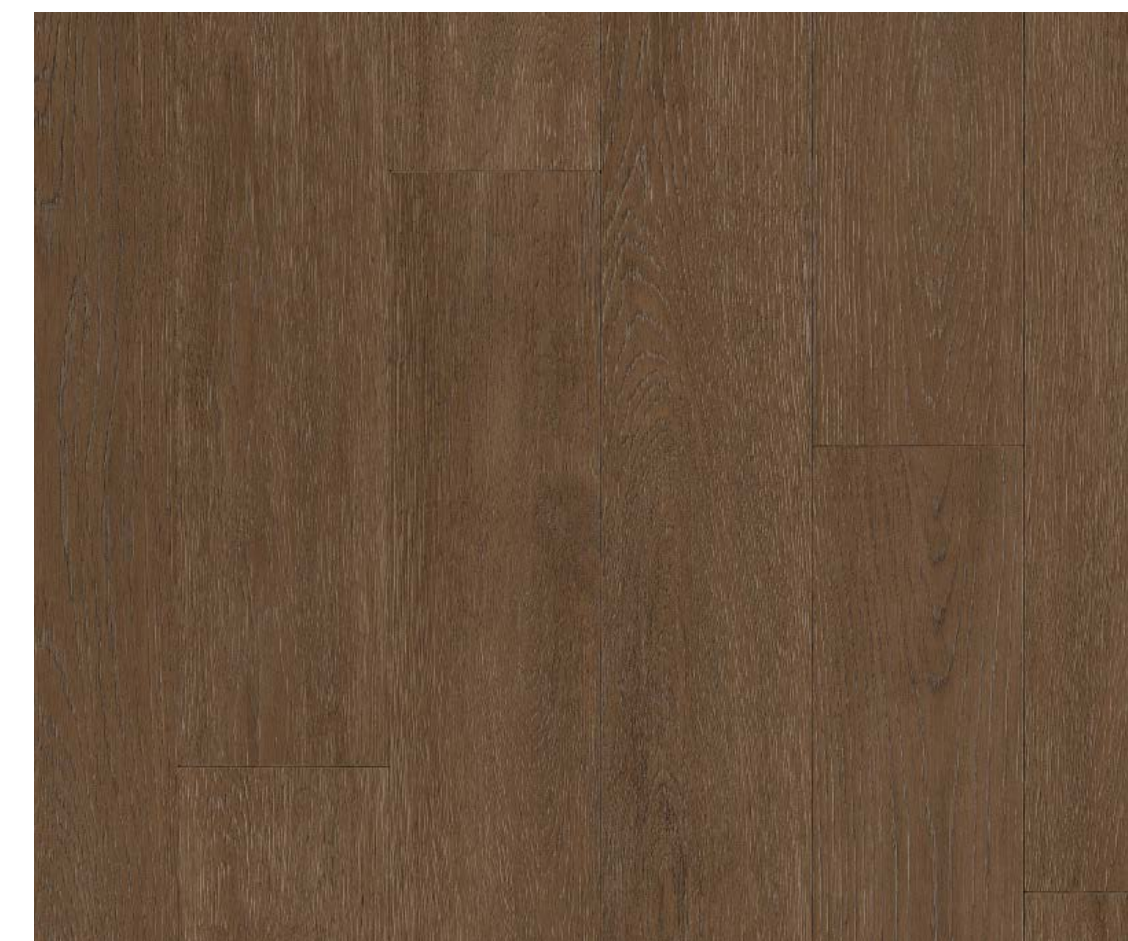

UN 25706



# Nourishing Mineral

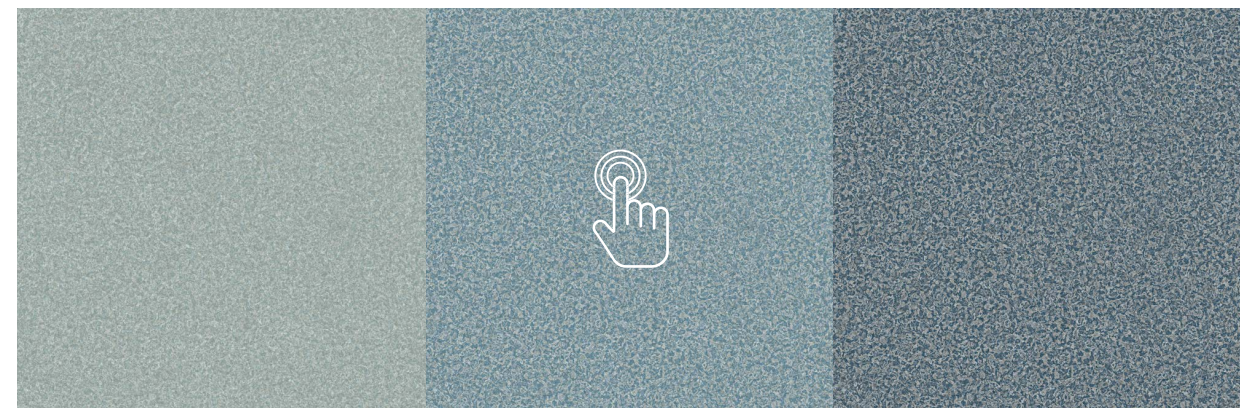

UN 25913

UN 25912

UN 25911



UN 25933

UN 25932

UN 25931

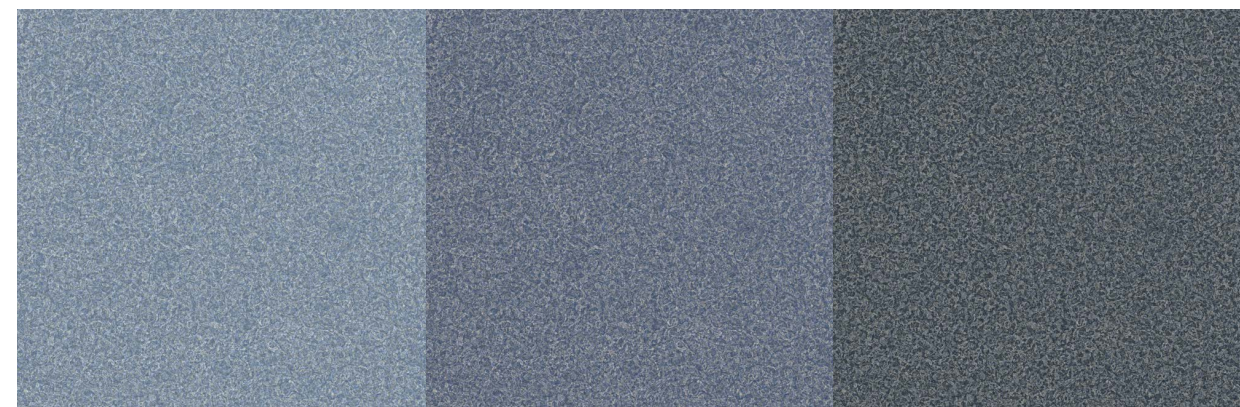

UN 25953

UN 25952

UN 25951

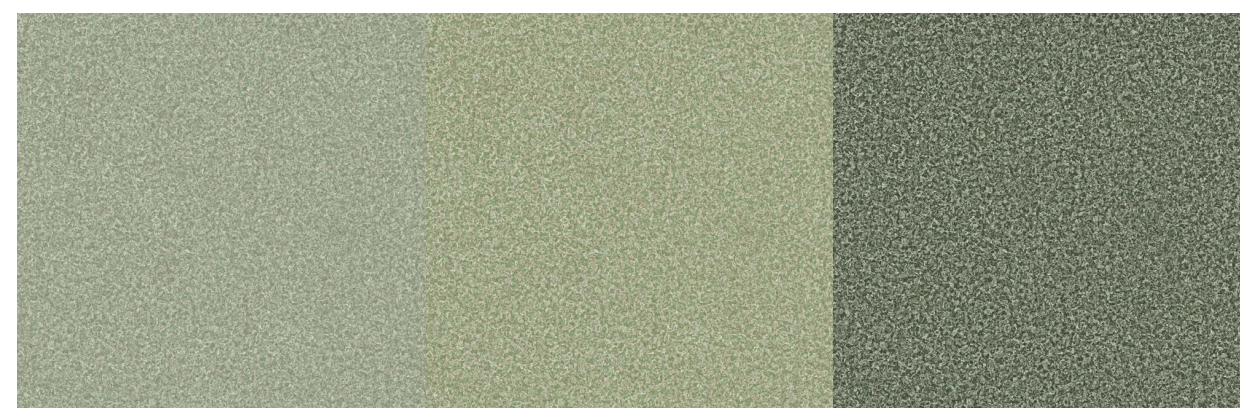

UN 25922

UN 25923

UN 25921





# Nourishing Mineral

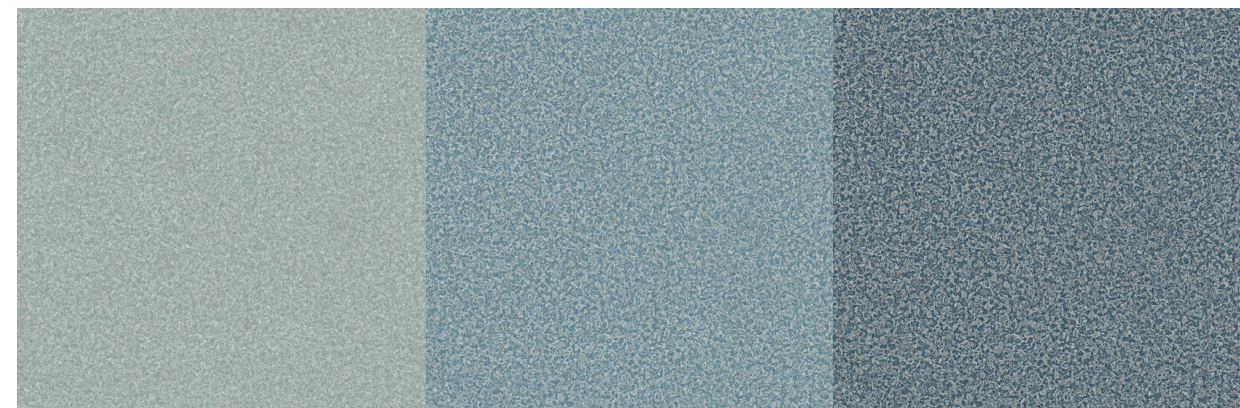

UN 25913

UN 25912

UN 25911



UN 25933

UN 25932

UN 25931

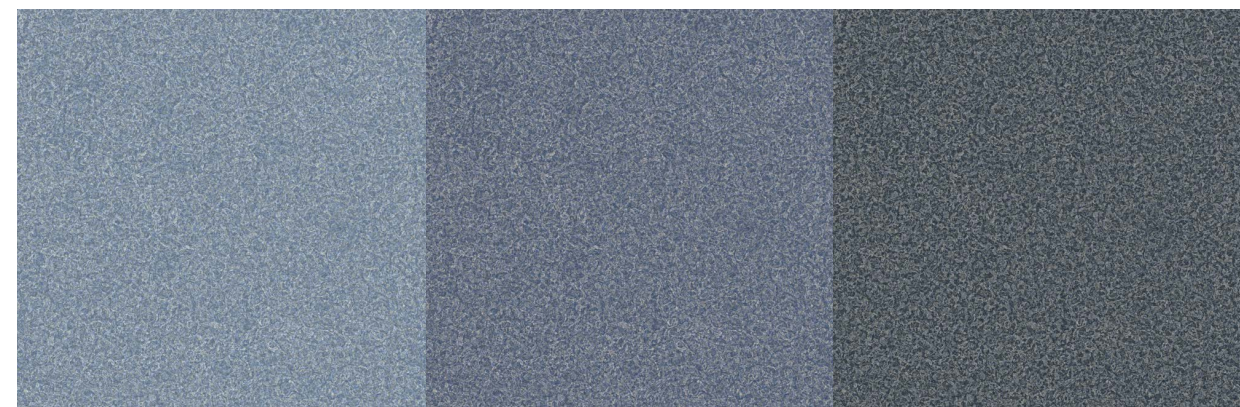

UN 25953

UN 25952

UN 25951

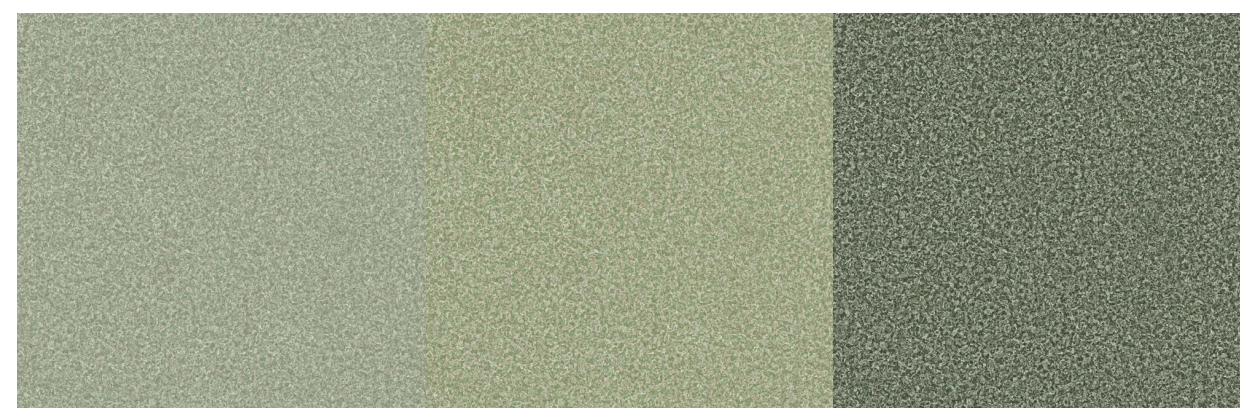

UN 25922

UN 25923

UN 25921





# Nourishing Mineral

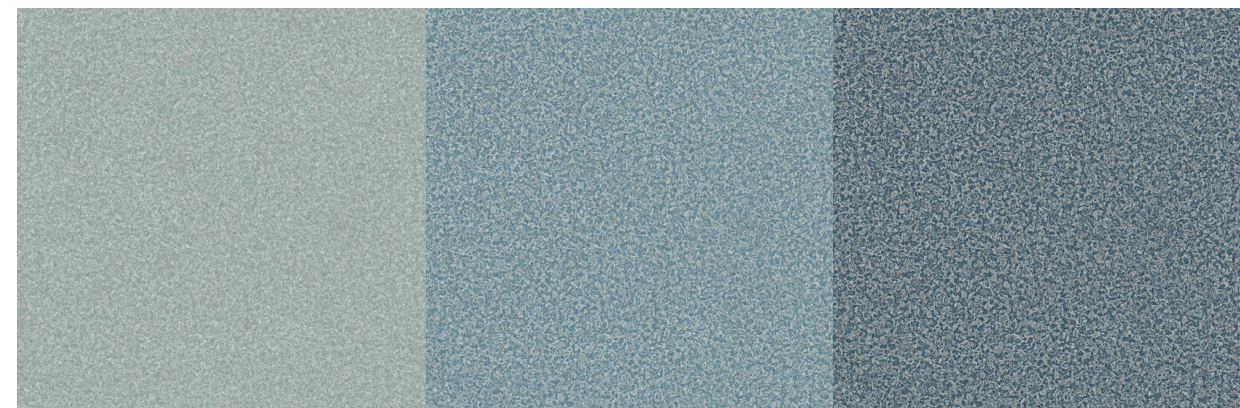

UN 25913

UN 25912

UN 25911



UN 25933

UN 25932

UN 25931

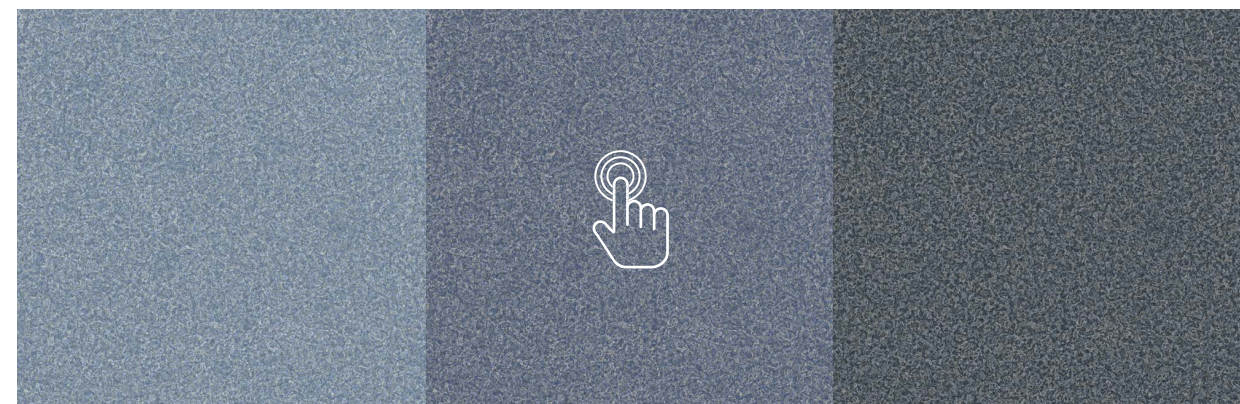

UN 25953

UN 25952

UN 25951

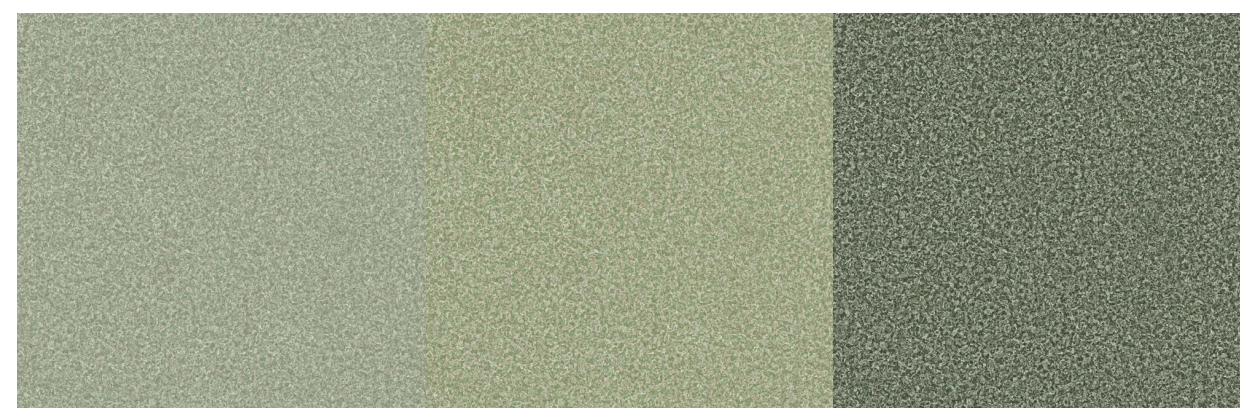

UN 25922

UN 25923

UN 25921





# Nourishing Mineral

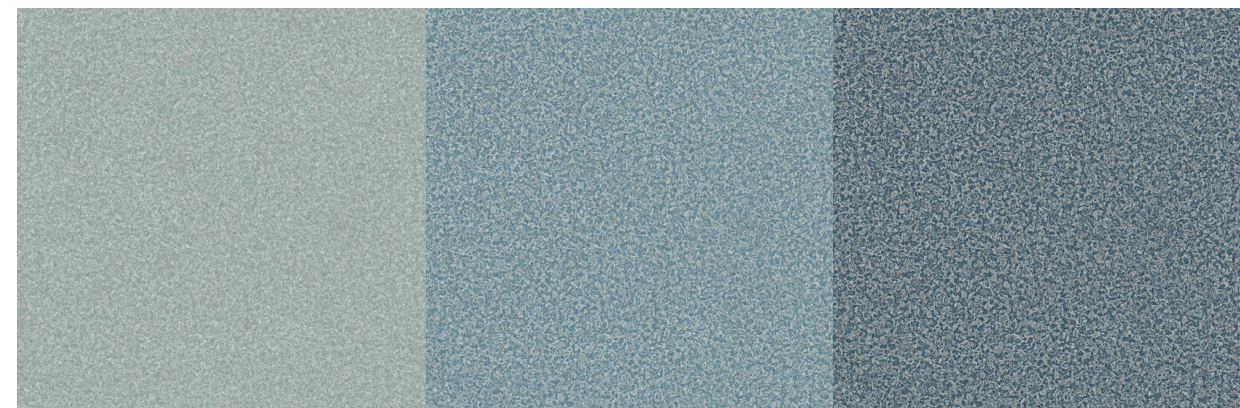

UN 25913

UN 25912

UN 25911



UN 25933

UN 25932

UN 25931

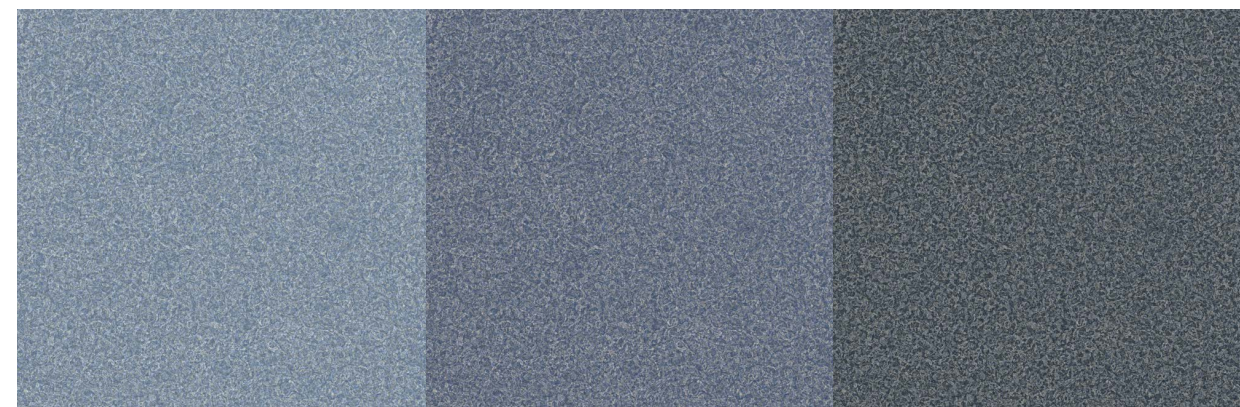

UN 25953

UN 25952

UN 25951

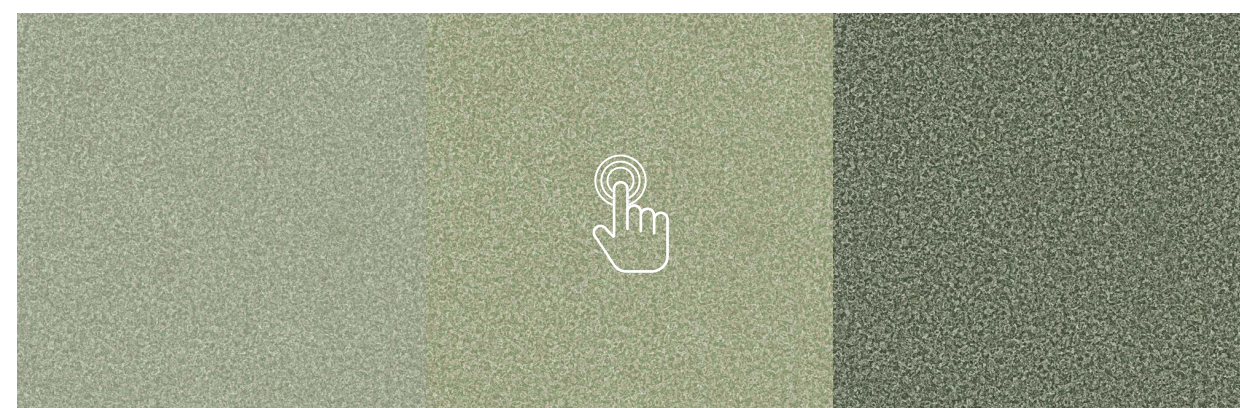

UN 25922

UN 25923

UN 25921





 **Nourishing Mineral**

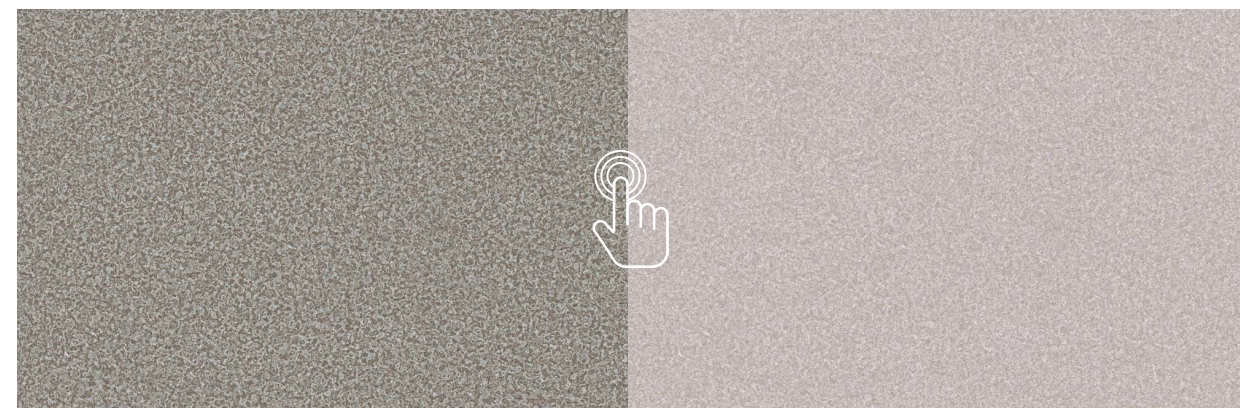

UN 25941

UN 25943



UN 25961

UN 25963



UN 25962

UN 25942





 **Nourishing Mineral**



UN 25941

UN 25943

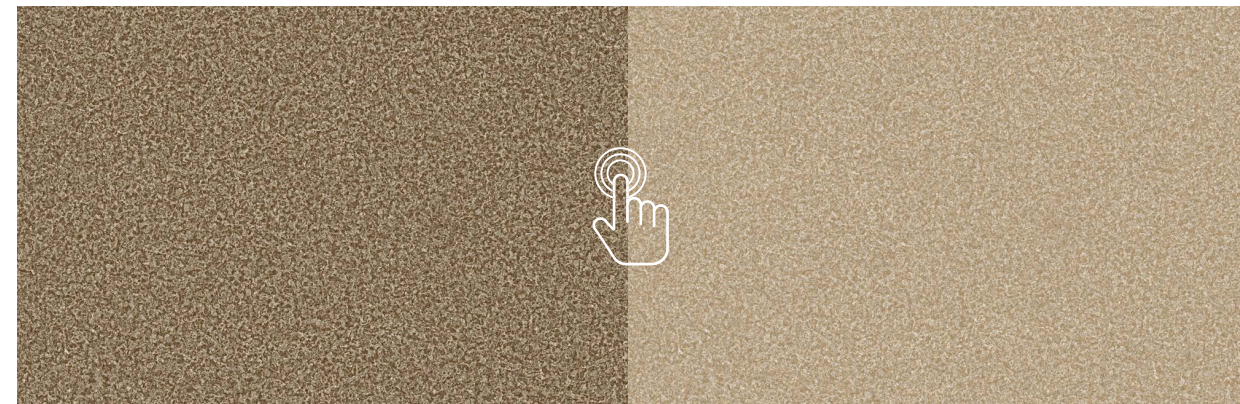

UN 25961

UN 25963



UN 25962

UN 25942





 **Nourishing Mineral**



UN 25941

UN 25943



UN 25961

UN 25963

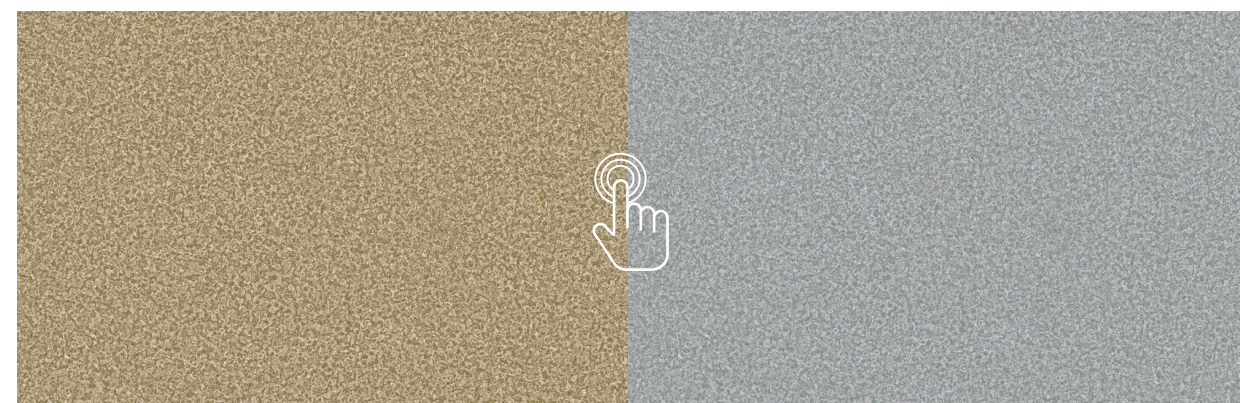

UN 25962

UN 25942





# Energetic Striation

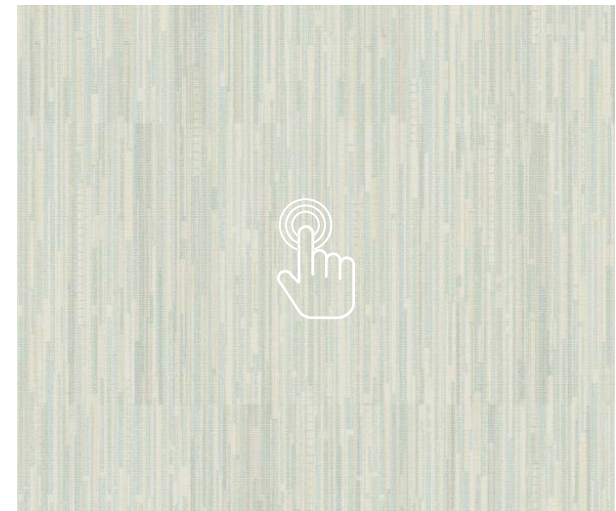

UN 26043



UN 26033



UN 26013



UN 26023

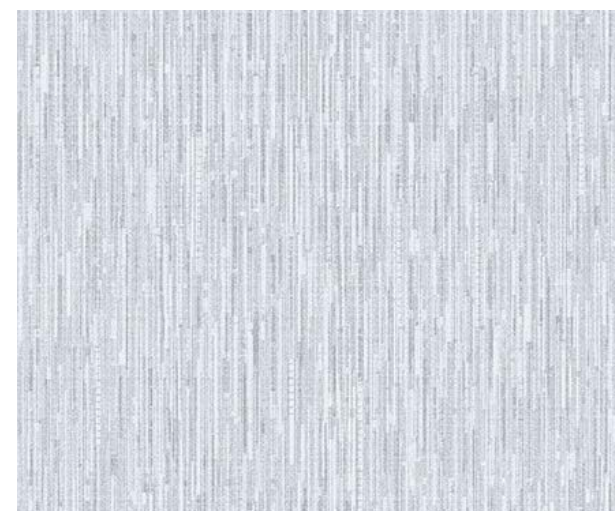

UN 26053



UN 26063





# Energetic Striation



UN 26043

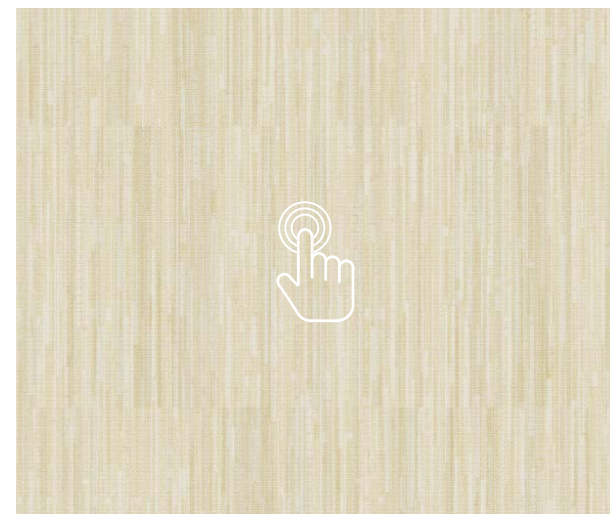

UN 26033



UN 26013

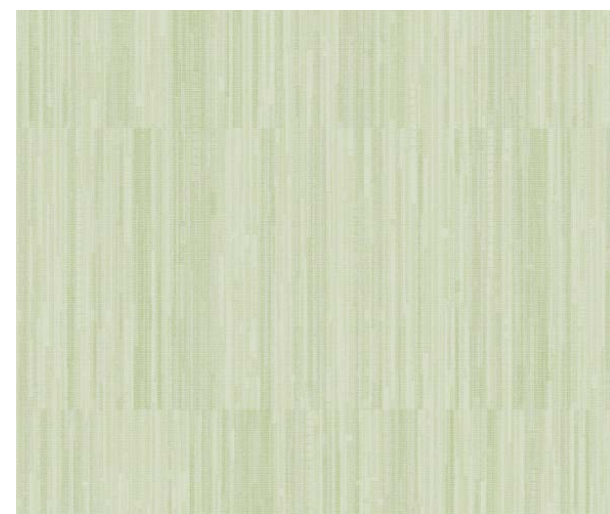

UN 26023

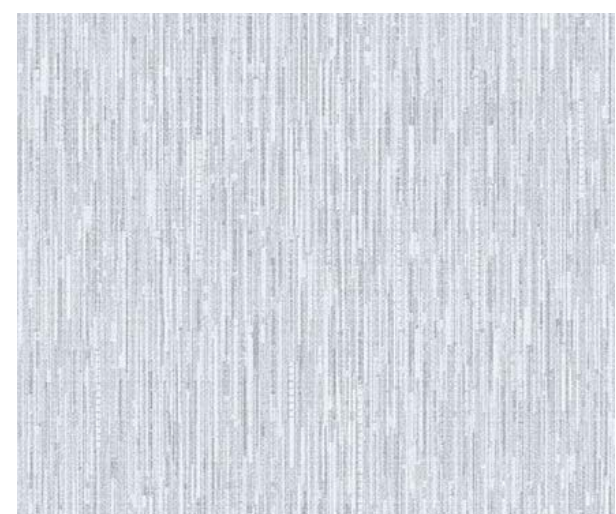

UN 26053



UN 26063





# Energetic Striation



UN 26043



UN 26033

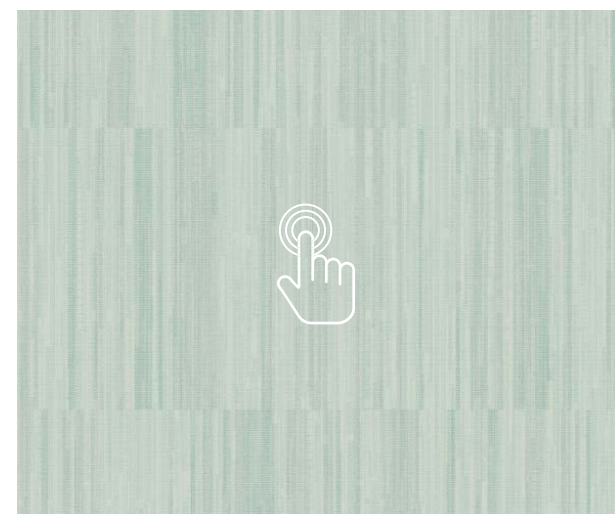

UN 26013

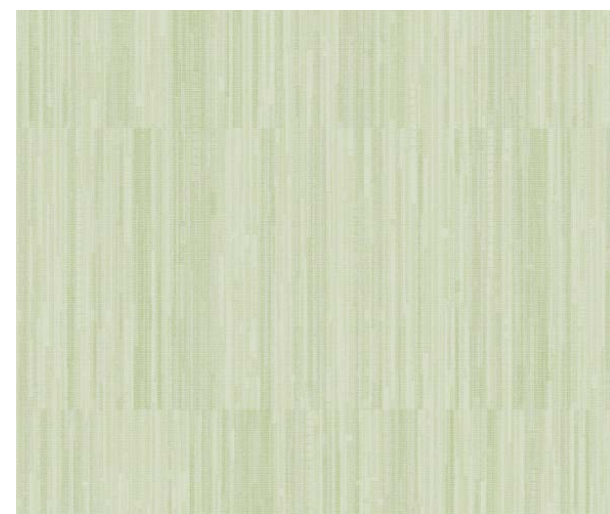

UN 26023

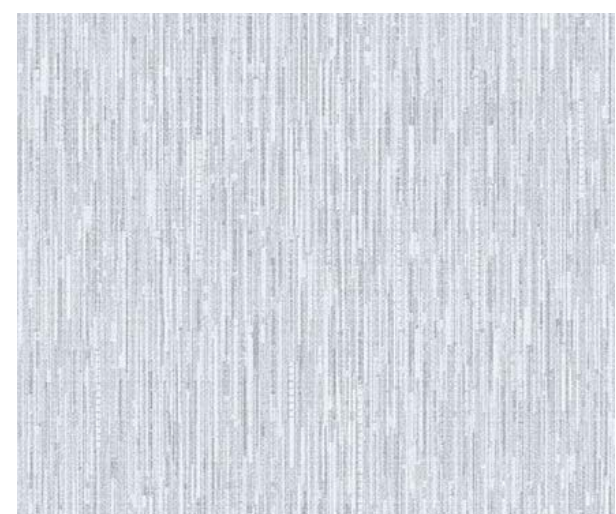

UN 26053



UN 26063





# Energetic Striation



UN 26043



UN 26033



UN 26013

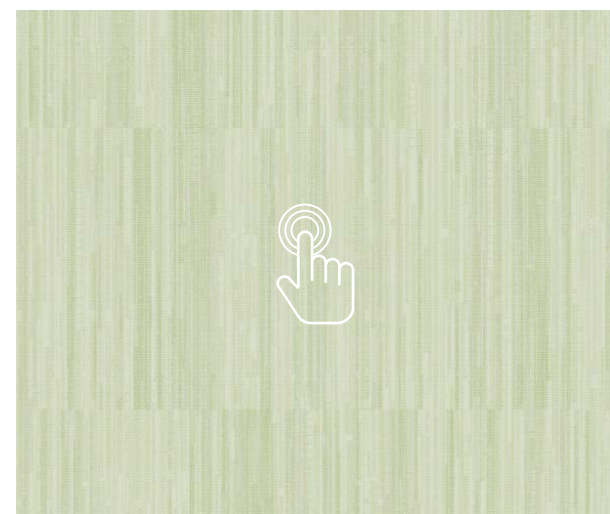

UN 26023

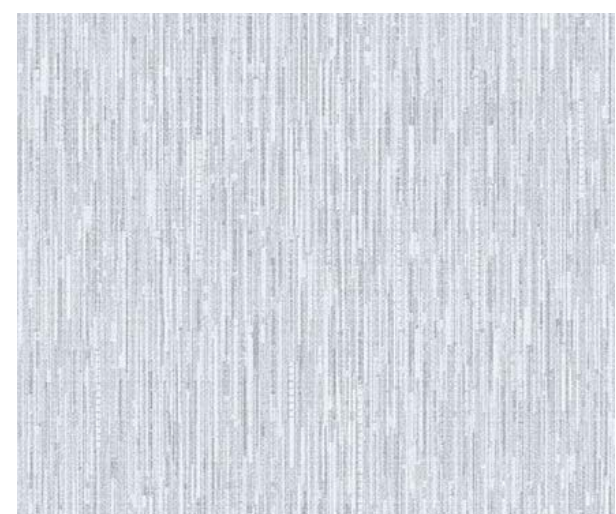

UN 26053



UN 26063





# Energetic Striation



UN 26043



UN 26033



UN 26013

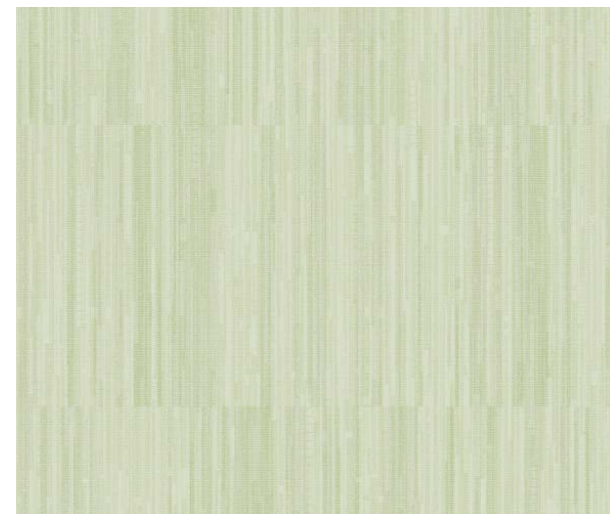

UN 26023



UN 26053



UN 26063





# Energetic Striation



UN 26043



UN 26033



UN 26013

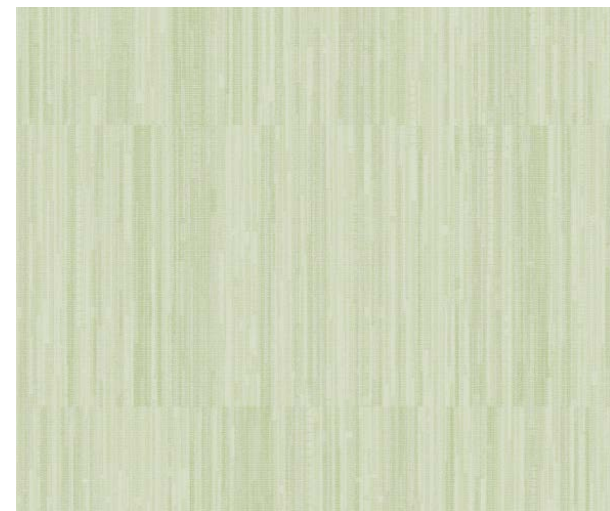

UN 26023

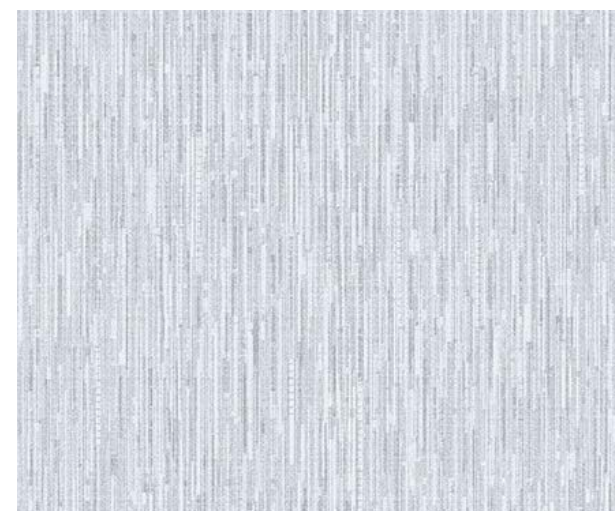

UN 26053

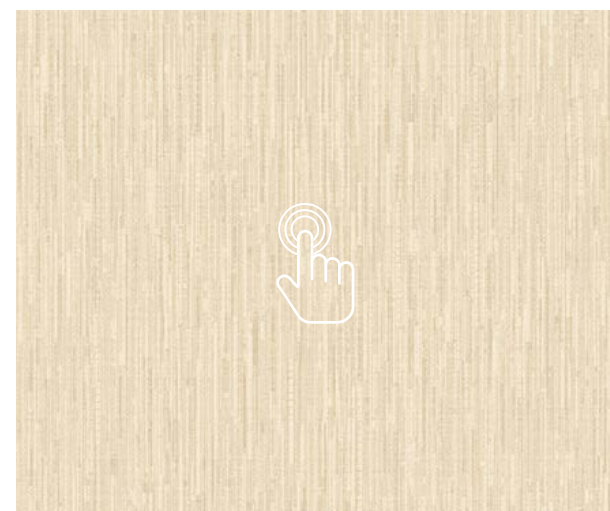

UN 26063





# Energetic Striation

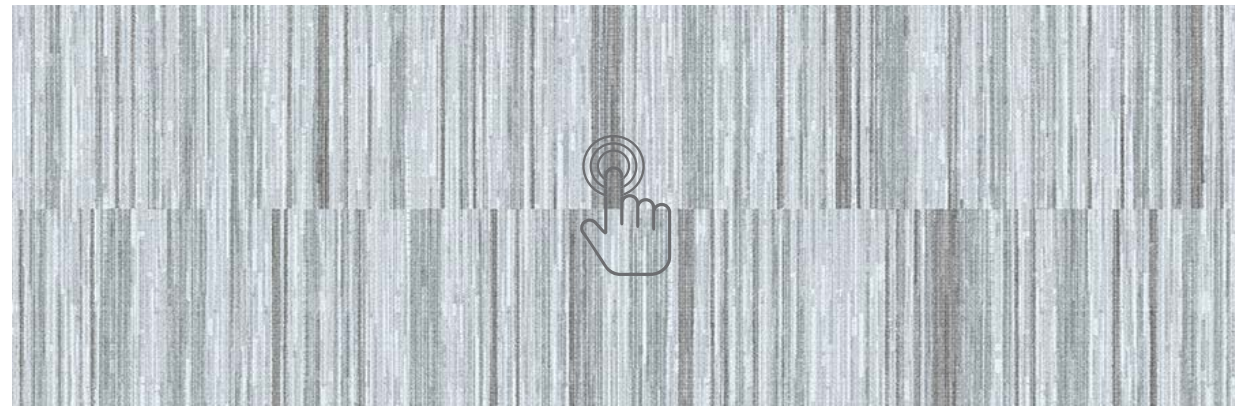

UN 26051

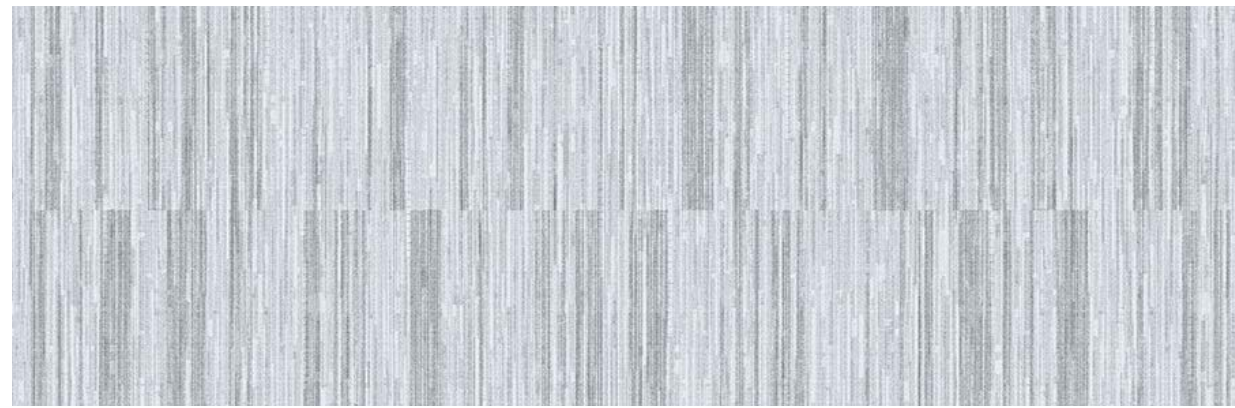

UN 26052



UN 26061



UN 26062





# Energetic Striation

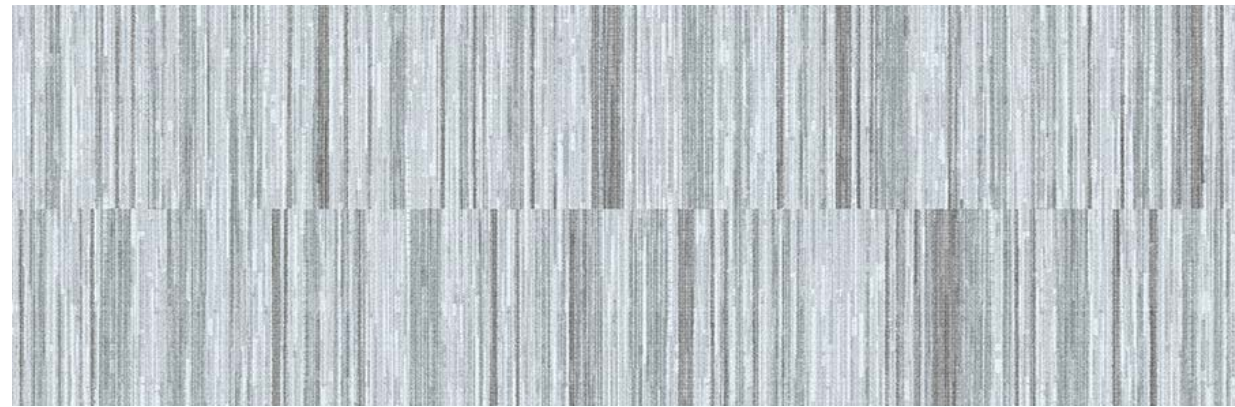

UN 26051

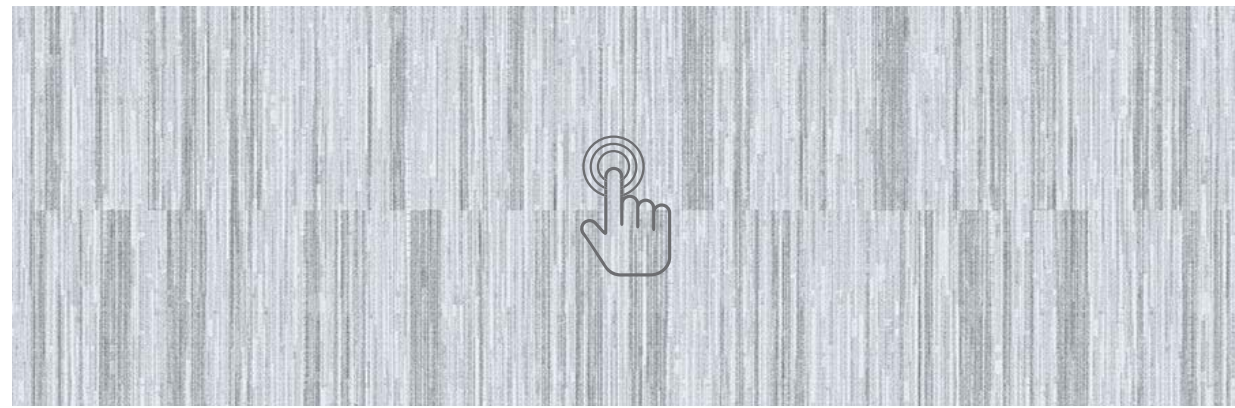

UN 26052



UN 26061



UN 26062





# Energetic Striation

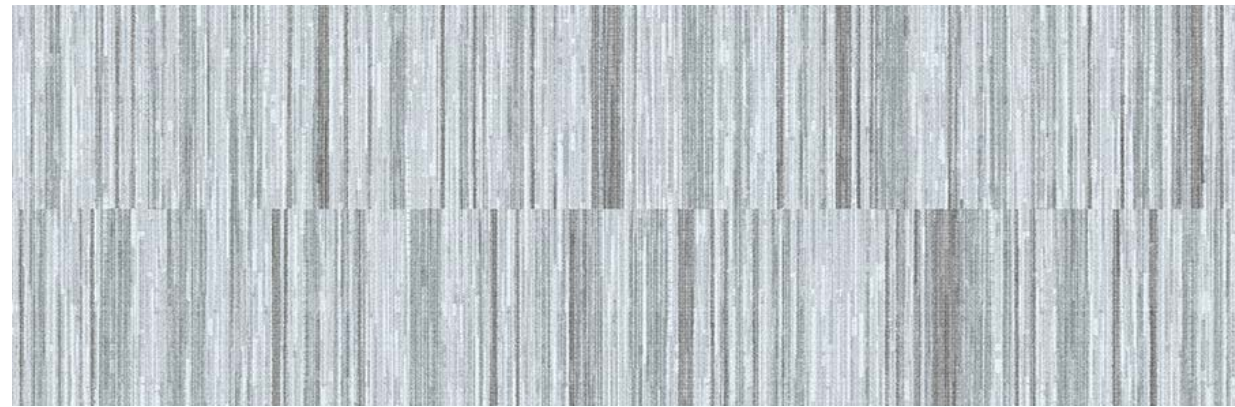

UN 26051

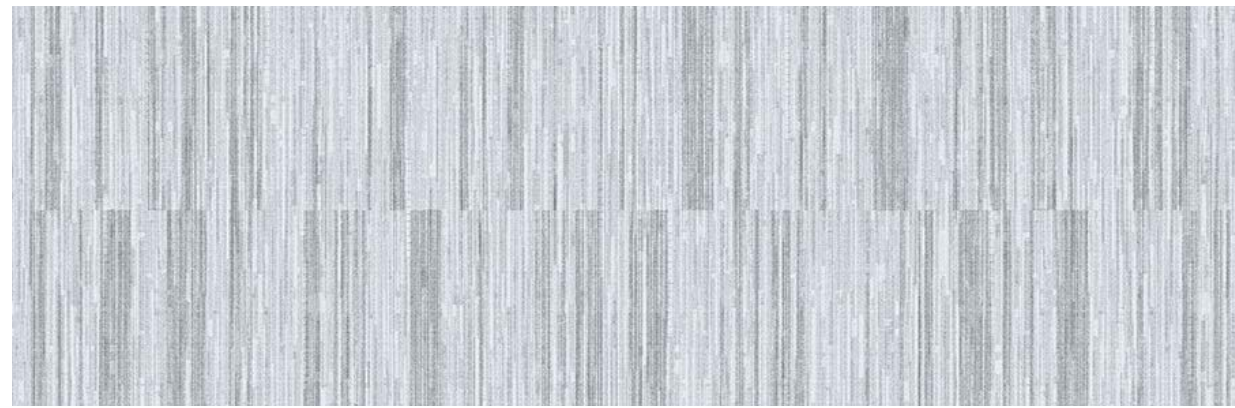

UN 26052



UN 26061



UN 26062





# Energetic Striation

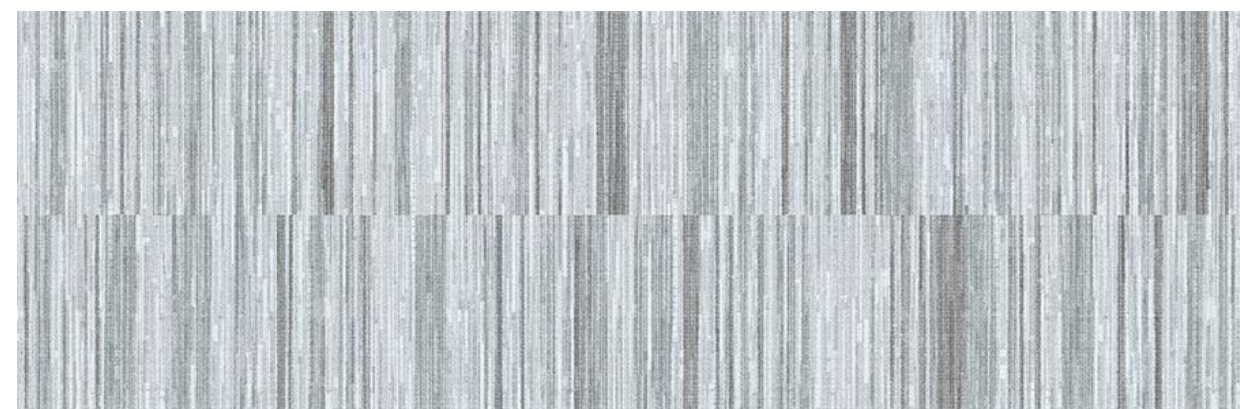

UN 26051

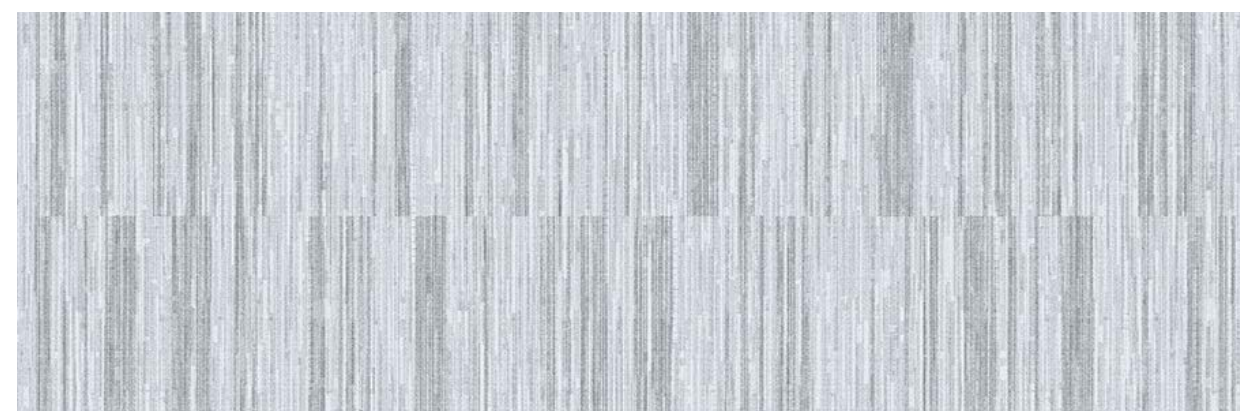

UN 26052



UN 26061

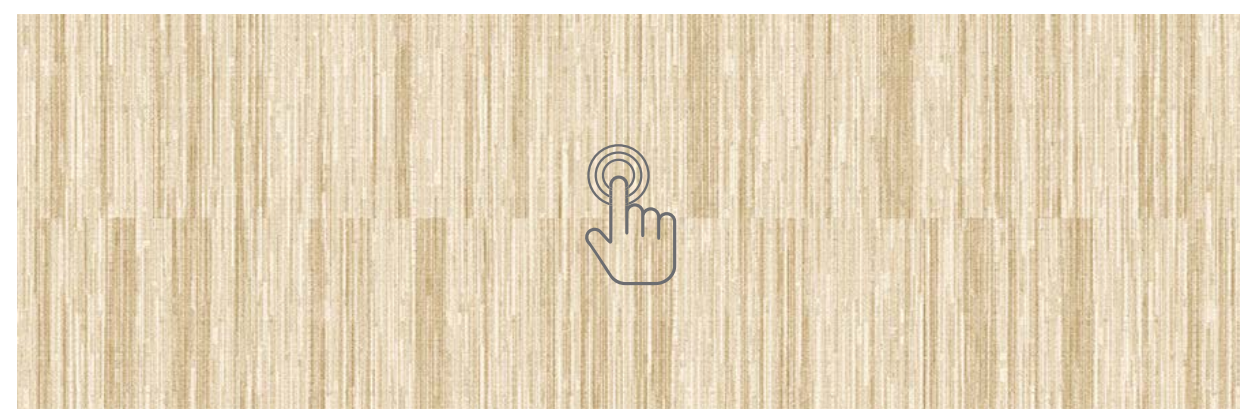

UN 26062





# Energetic Striation

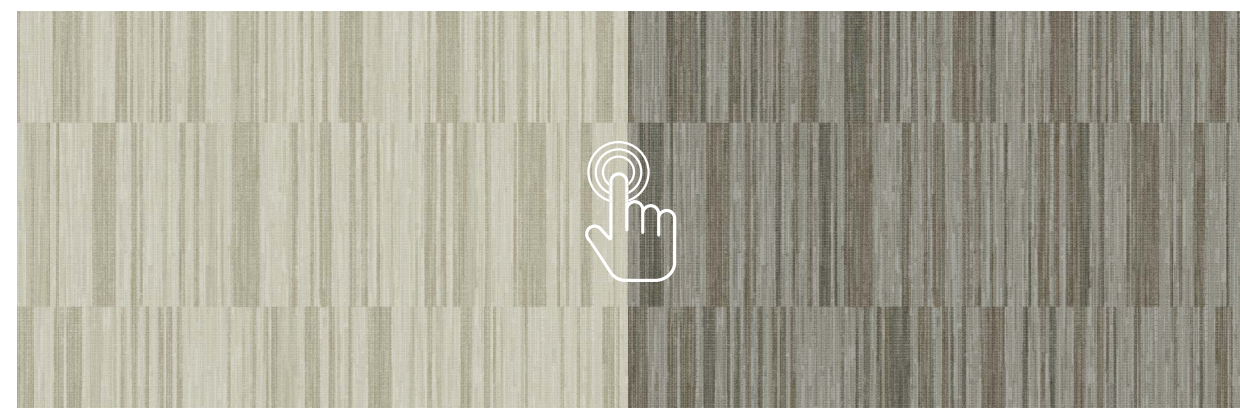

UN 26042

UN 26041

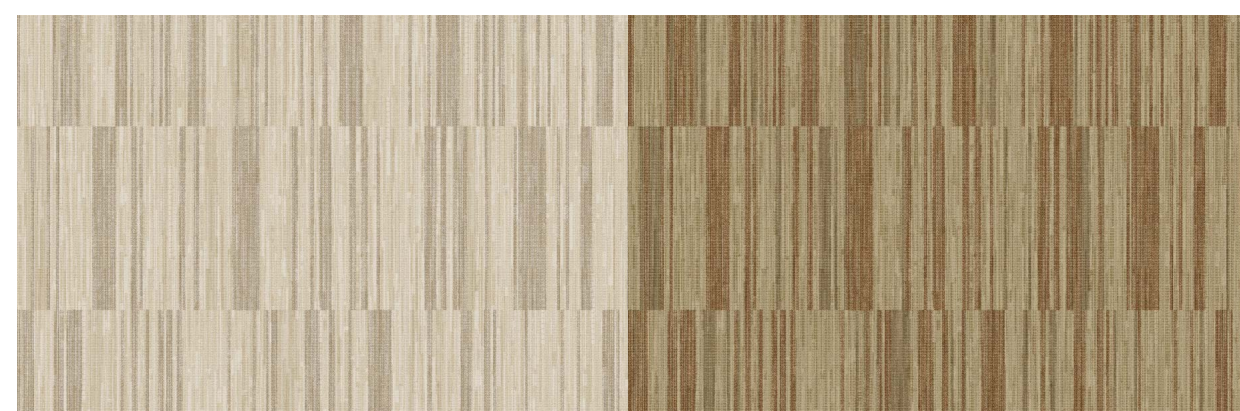

UN 26032

UN 26031

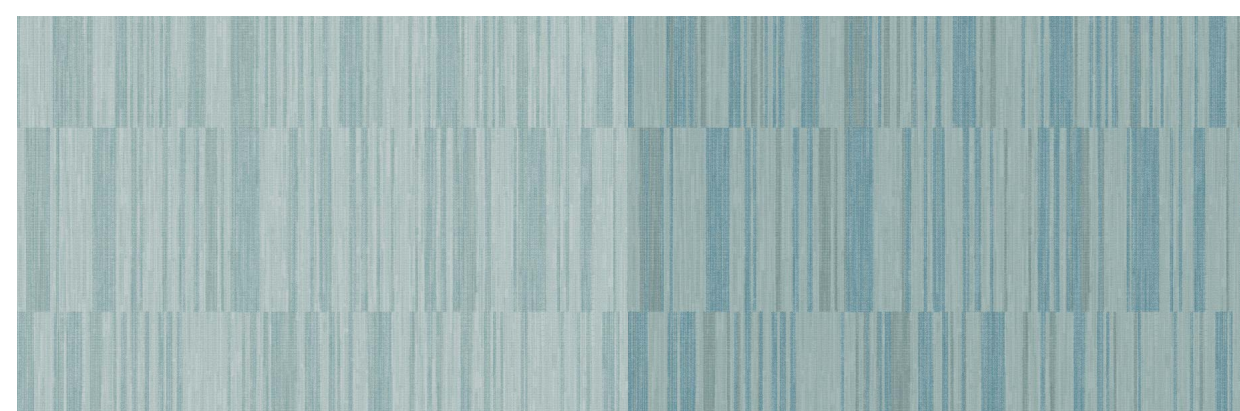

UN 26012

UN 26011

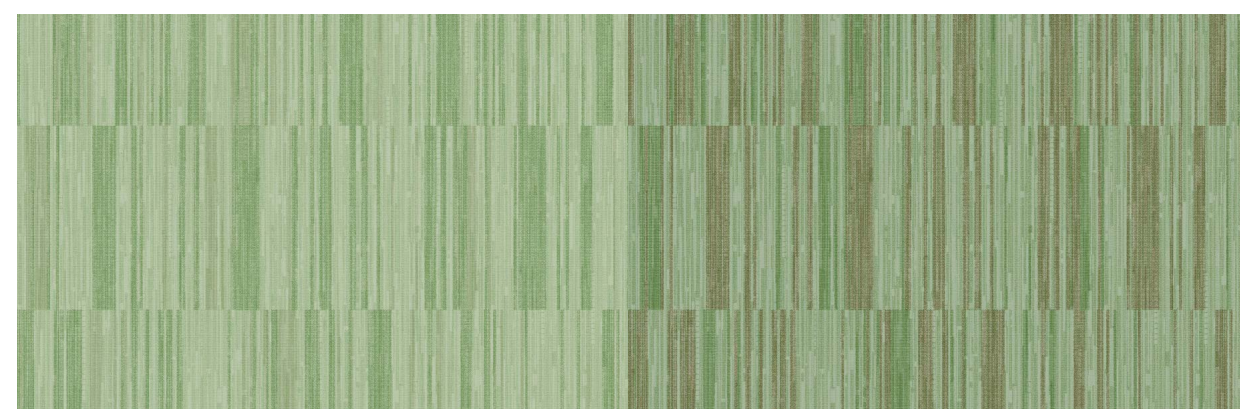

UN 26022

UN 26021





# Energetic Striation



UN 26042

UN 26041

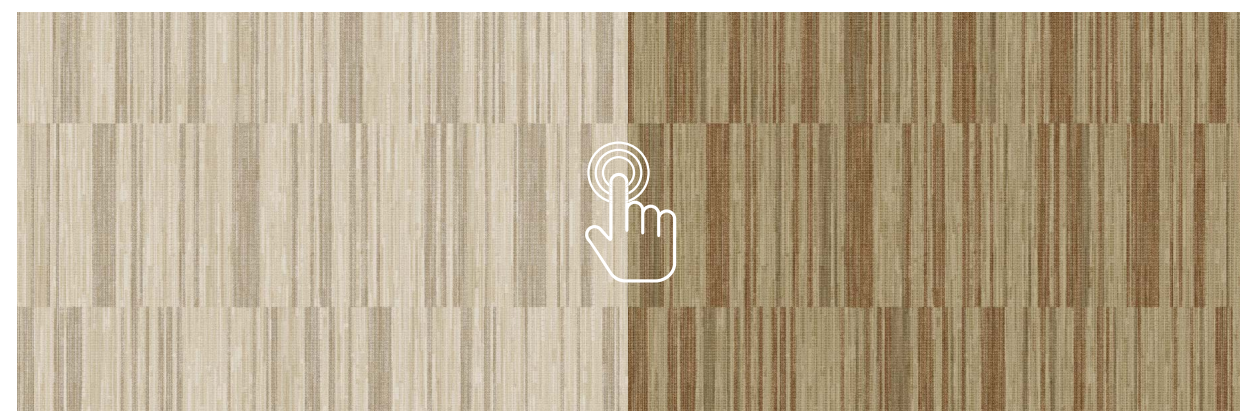

UN 26032

UN 26031

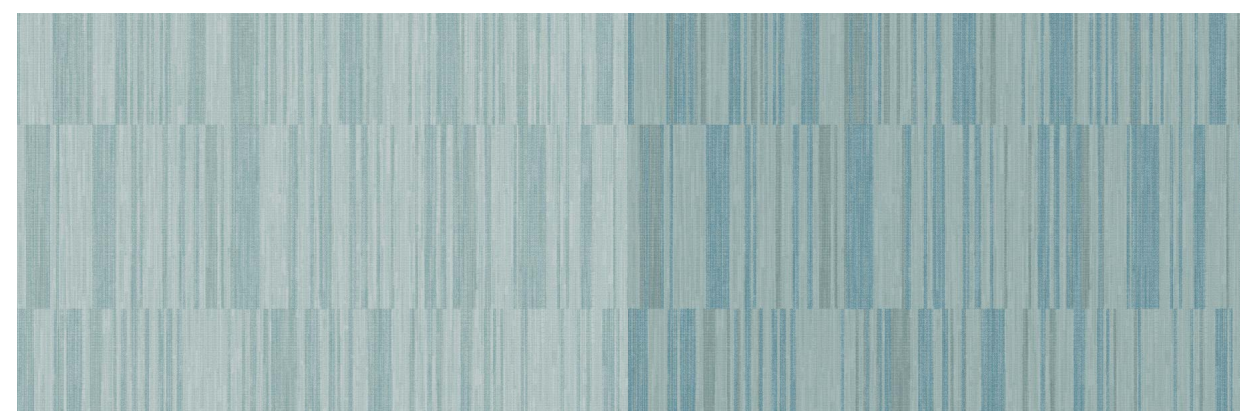

UN 26012

UN 26011

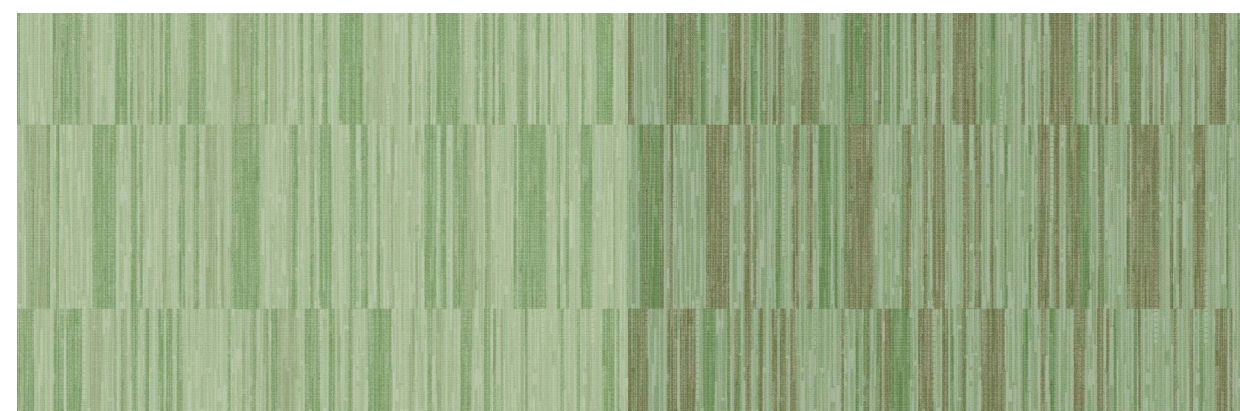

UN 26022

UN 26021





# Energetic Striation



UN 26042

UN 26041



UN 26032

UN 26031



UN 26012

UN 26011

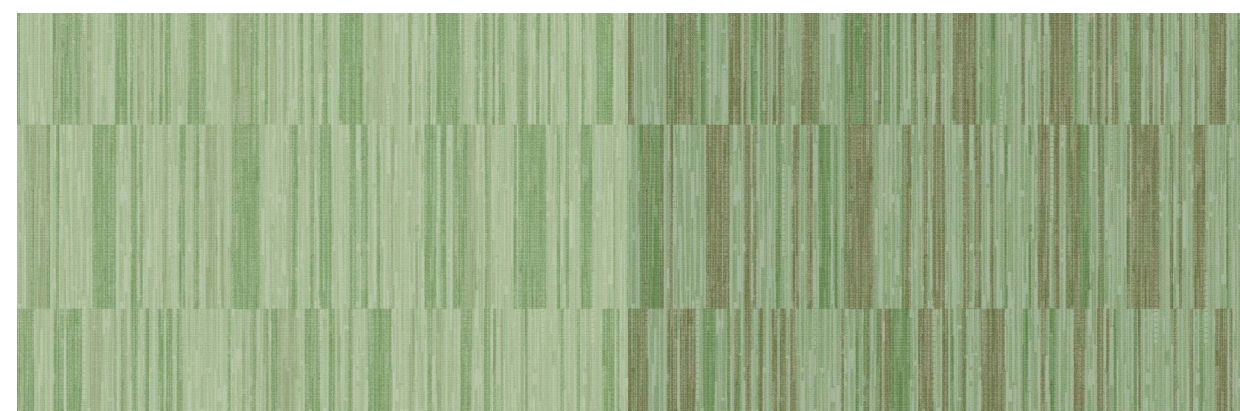

UN 26022

UN 26021





# Energetic Striation



UN 26042

UN 26041

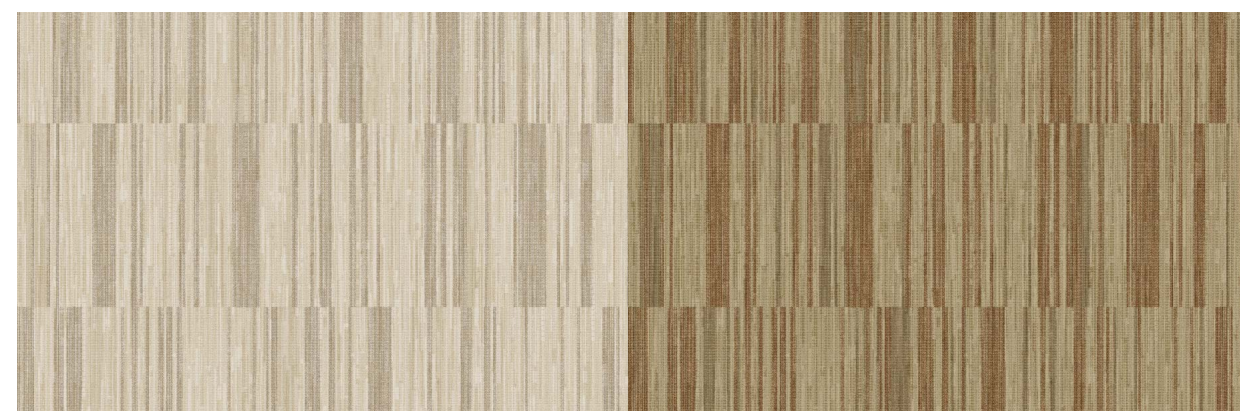

UN 26032

UN 26031

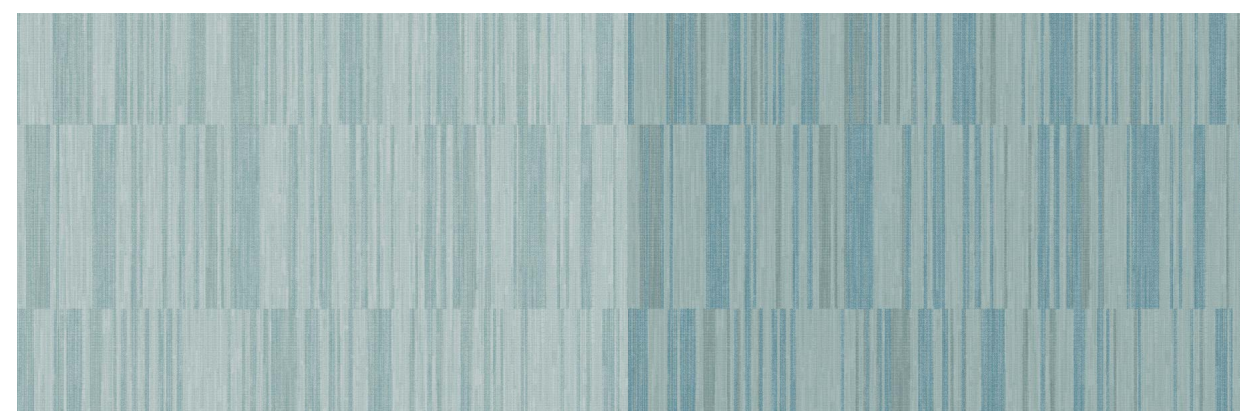

UN 26012

UN 26011

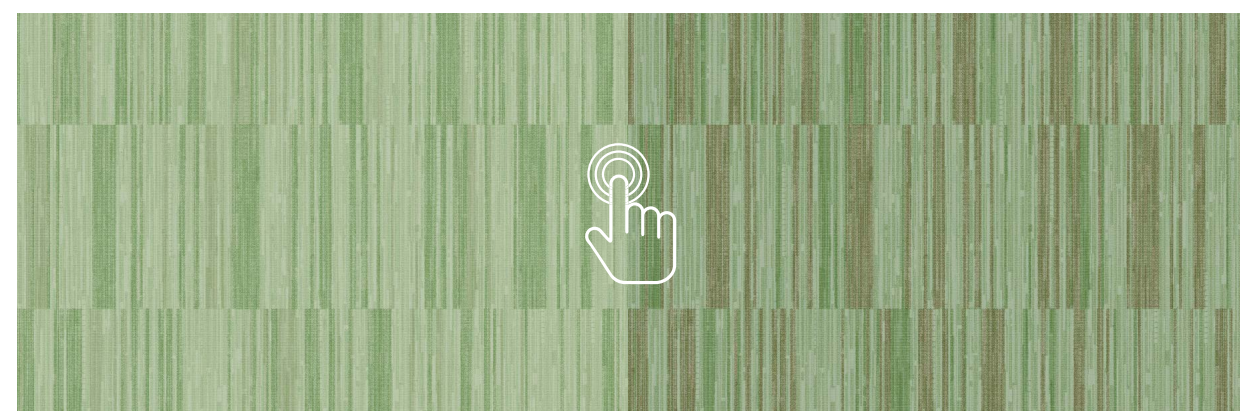

UN 26022

UN 26021





 **Harmonious Grain**

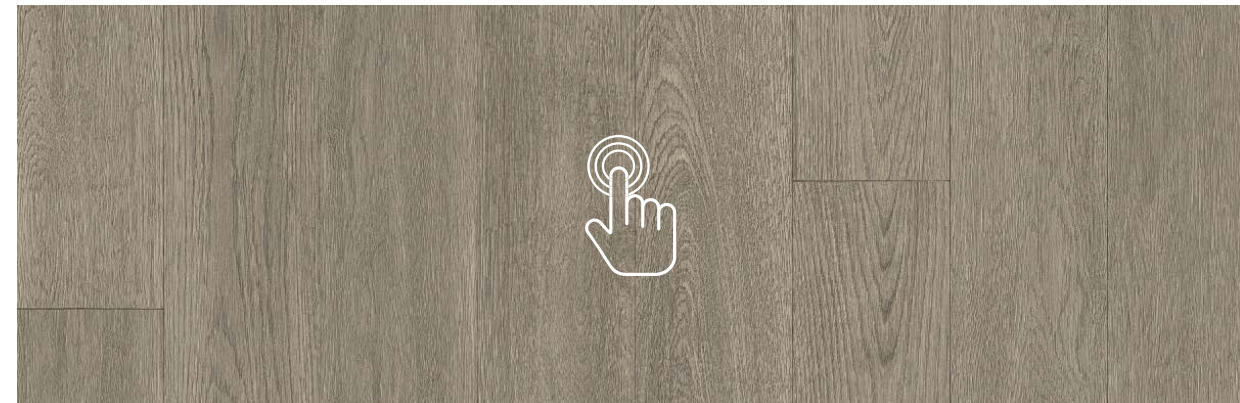

UN 25707



UN 25708



UN 25702



UN 25701





 **Harmonious Grain**



UN 25707

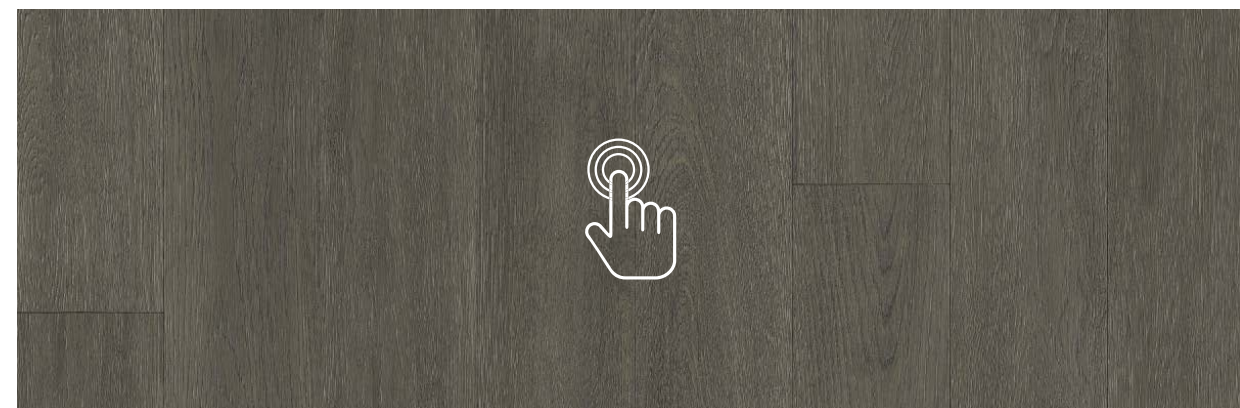

UN 25708



UN 25702



UN 25701





 **Harmonious Grain**



UN 25707



UN 25708

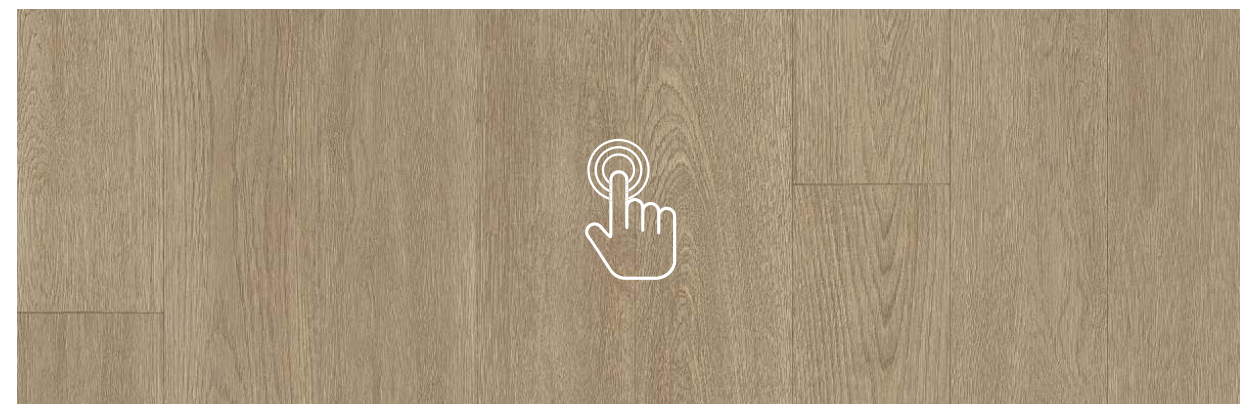

UN 25702



UN 25701





 **Harmonious Grain**



UN 25707



UN 25708



UN 25702

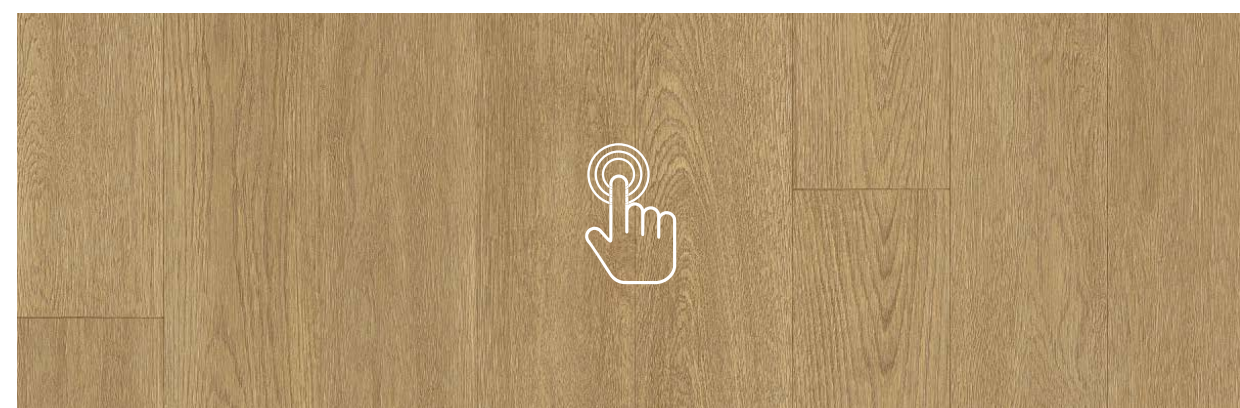

UN 25701





 **Harmonious Grain**

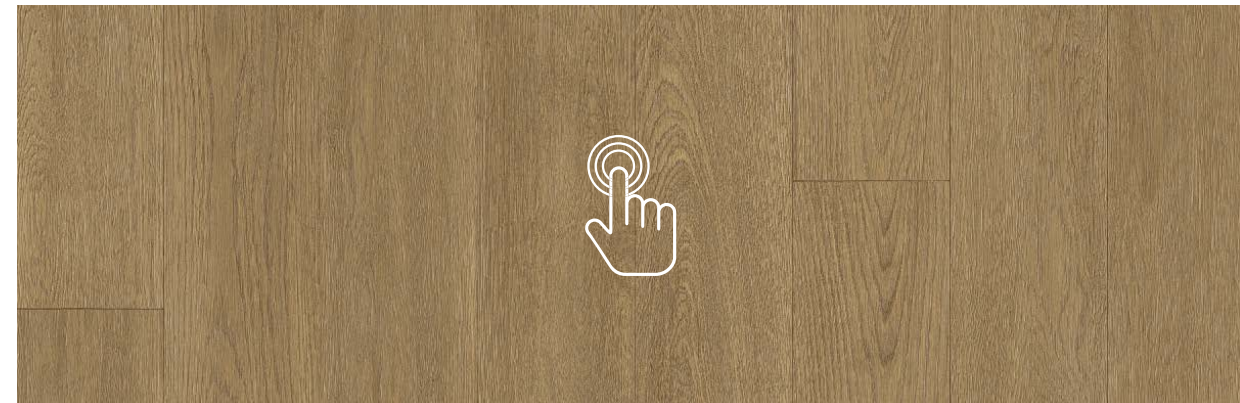

UN 25703



UN 25704



UN 25705



UN 25706





 **Harmonious Grain**



UN 25703

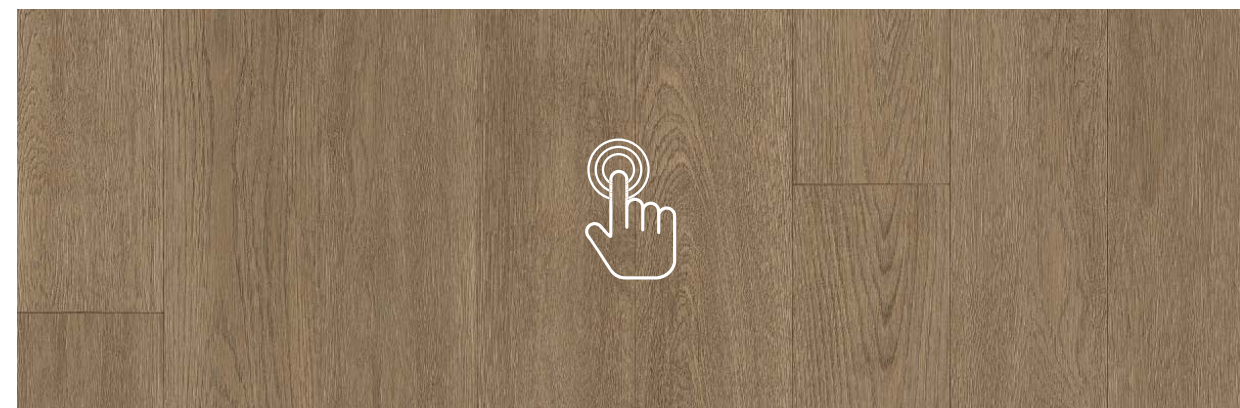

UN 25704



UN 25705



UN 25706





 **Harmonious Grain**



UN 25703



UN 25704

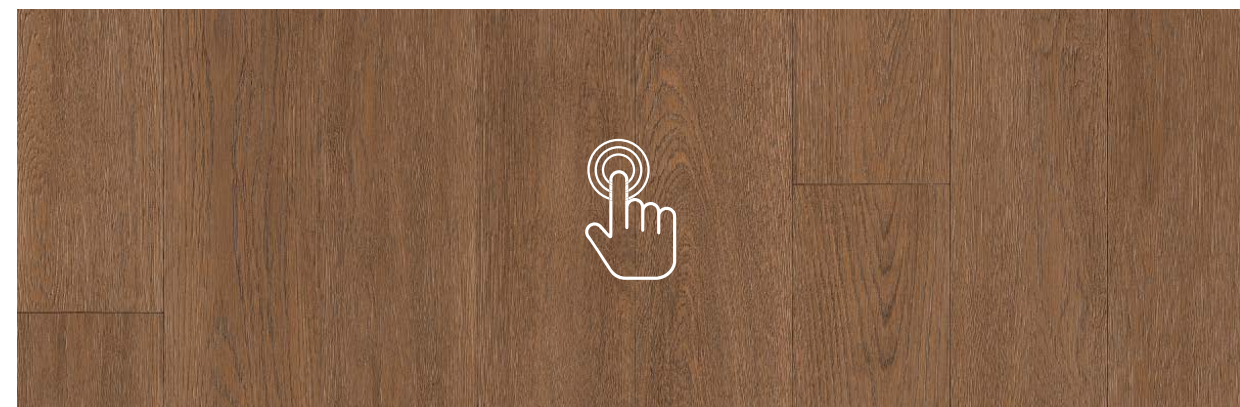

UN 25705



UN 25706





 **Harmonious Grain**



UN 25703



UN 25704



UN 25705

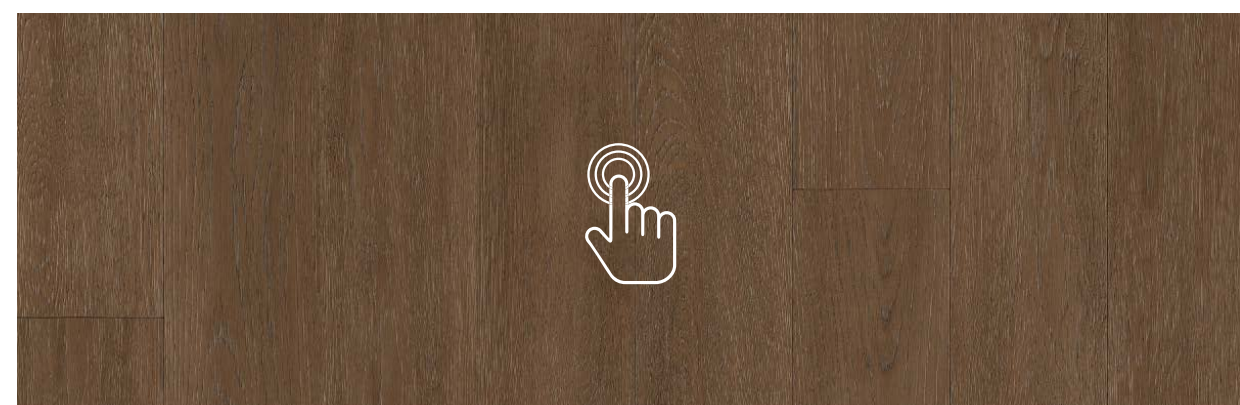

UN 25706





# Technical Data

Characteristic	Standard	Unit	MEDISTUDIO 2.0 (COMPACT)	MEDISTUDIO 3.0 (COMFORT)
<b>Type of Flooring</b>   Type de sol   Bodentyp   Tipo de pavimento				PVC Heterogeneous
<b>Surface Treatment</b>   Surface Treatment   Surface Treatment   tratamiento de superficies			Easy Clean UV+	Easy Clean UV+
<b>Classification</b>   Classe d'usage   Klassifizierung   Clase de uso	EN ISO 10874		34/43	34/42
<b>Weight</b>   Poids   Flächengewicht   Peso total	EN ISO 23997	g/m <sup>2</sup>	3,050	2,660
<b>Width</b>   LARGEUR   BREITE   ANCHURA	EN ISO 24341	mm	2,000	2,000
<b>Roll length</b>   longueur du rouleau   Rollenlänge   longitud del rollo		m	20	20
<b>Overall Thickness</b>   Epaisseur totale   Gesamtdicke   Espesor total	EN ISO 24346	mm	2.0	3.0
<b>Wear Layer Thickness</b>   Epaisseur de la couche d'usure   Abnutzen Schichtstärke   Espesor de la capa de uso	EN ISO 24340	mm	0.7	0.7
<b>Wear Resistance</b>   WGroup d'abrasion   Verschleißverhalten   Resistencia a la abrasión	EN 660-2		T	T
<b>Residual Indentation</b>   Poinçonnement rémanent   Resteindruckverhalten   Punzonamiento estático residual	EN ISO 24343-1	mm	< 0.1	≤ 0.2
<b>Dimensional Stability</b>   Stabilité dimensionnelle   Dimenstionsstabilität   Estabilidad dimensional	EN ISO 23999	%	≤ 0.4	≤ 0.4
<b>Flexibility</b>   Souplesse   Flexibilität   Flexibilidad	ISO 24344		No crack	No Crack
<b>Light Fastness</b>   Résistance à la lumière   Lichtechtheit   Resistencia de los colores a la luz UV	EN ISO 105-B02		≥ 6	≥ 6
<b>Furniture Leg Resistance</b>   Résistance au pied de meuble   Verschiebung eines Möbelstuhls   Resistencia a las patas de los muebles	EN 424		No Crack, No Damage	No Crack, No Damage
<b>Castor Chair Resistance</b>   Résistance aux chaises à roulettes   Stuhlrollenbeanspruchung   Resistencia a sillas con ruedas	EN ISO 4918		No change	No change
<b>Reaction to fire</b>   Classement feu   Brandverhalten   Resistencia al fuego	EN 13501-1		Bfl-s1	Bfl-s1
<b>Stain Resistance</b>   Résistance aux taches   Fleckenbeständigkeit   Resistencia a las manchas	EN ISO 26987		No change PUR Surface Treatment	No change PUR Surface Treatment
<b>Slip Resistance</b>   Glissance   Rutschfestigkeit   Resistencia al deslizamiento	DIN 51130		R9	R9
<b>Dynamic Coefficient of friction</b>   Résistance au glissement   Rutschhemmung   Resistencia al deslizamiento	EN 13893		Class DS	Class DS
<b>Acoustic Insulation</b>   Efficacité acoustique   Trittschalldämmung   Aislamiento acústico	EN ISO 10140	dB		16
<b>Electrostatic Performance</b>   Accumulation de charges électrostatiques   Antistatik   Propiedades electroestáticas	EN 1815	kV	< 2	< 2
<b>Thermal Resistance</b>   Résistance thermique   Wärmedurchlasswiderstand   Resistencia térmica	EN ISO 10456	m <sup>2</sup> · K/W	0.0013	0.044
<b>Warranty In Years</b>   Garantie en années   Garantie in Jahren   Garantía en años	EN 12524		10 Commercial	20 Commercial
<b>Formaldehyde Group</b>   Classe formaldehyde   Formaldehyd Klassifizierung   Clase de formaldehido	EN 717-1		E1	
<b>CE Marking</b>   Marguage CE   CE Kennzeichnung   Mercado CE	EN 14041:2004/AC:2006		19001-DOP-01	19001-DOP-09
<b>TVOC After 28 Days</b>   TVOC après 28 jours   TVOC (28 Tage)   TVOC (28 dagen)   Compuestos Orgánicos Volátiles después	ISO 16000-06	µg/m <sup>3</sup>	<100	<100



## CONSTRUCTION

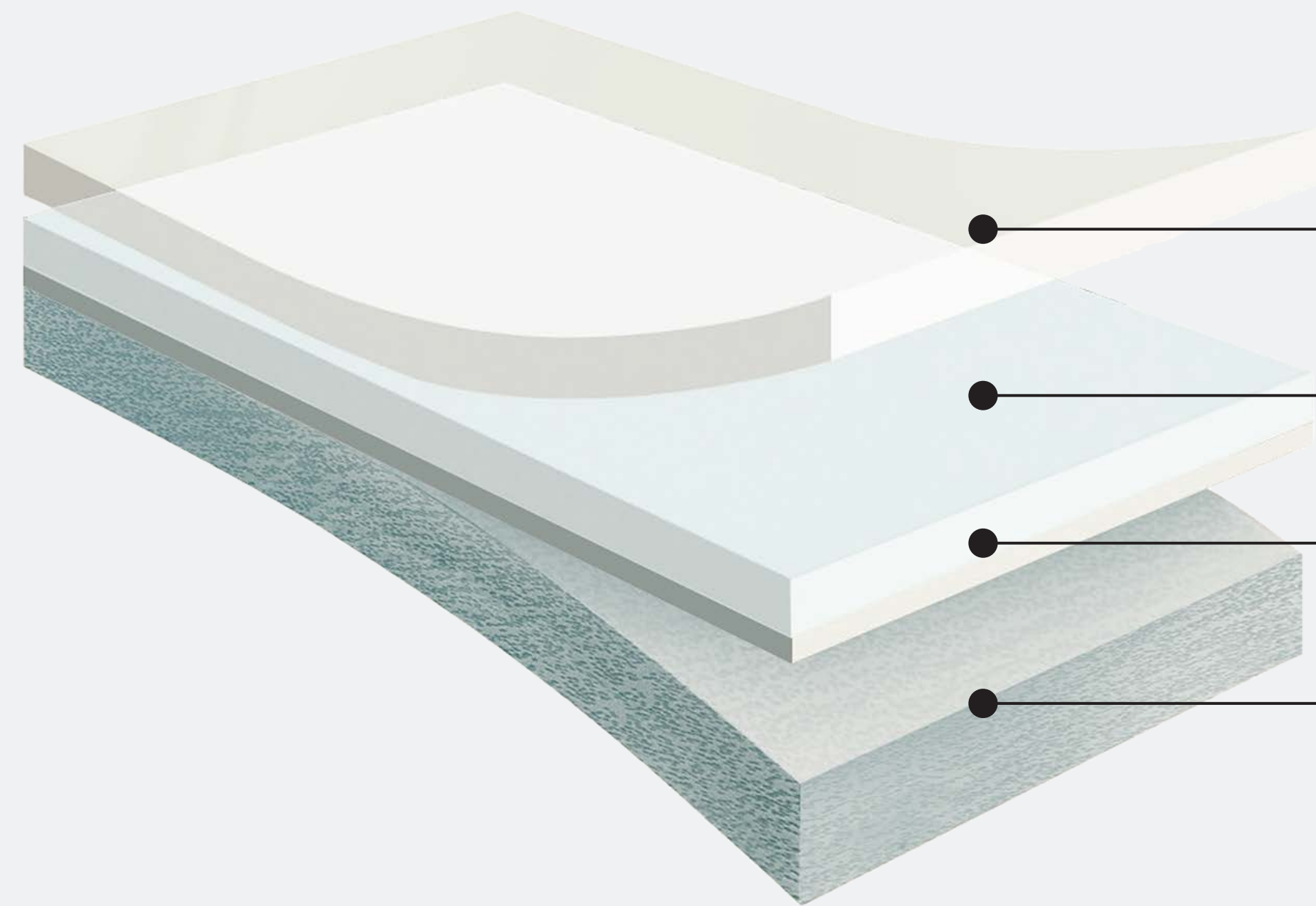

Easy Clean UV(PUR)

Colored Compact Layer

Glass paper

Compact Layer



Construction



Feature



## FEATURE

- **Superior dimensional stability**  
High resistance to heat and humidity due to glass paper inlaid structure
- **Low maintenance cost and anti-bacterial**  
Easy maintenance with specially treated PUR and Superior resistance to outer contaminants and bacteria
- **Strong resistance to scratch**  
Not easily worn out against heavy traffic

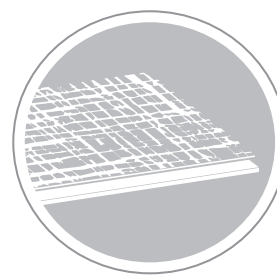

Construction



Feature



# Medistep Wall

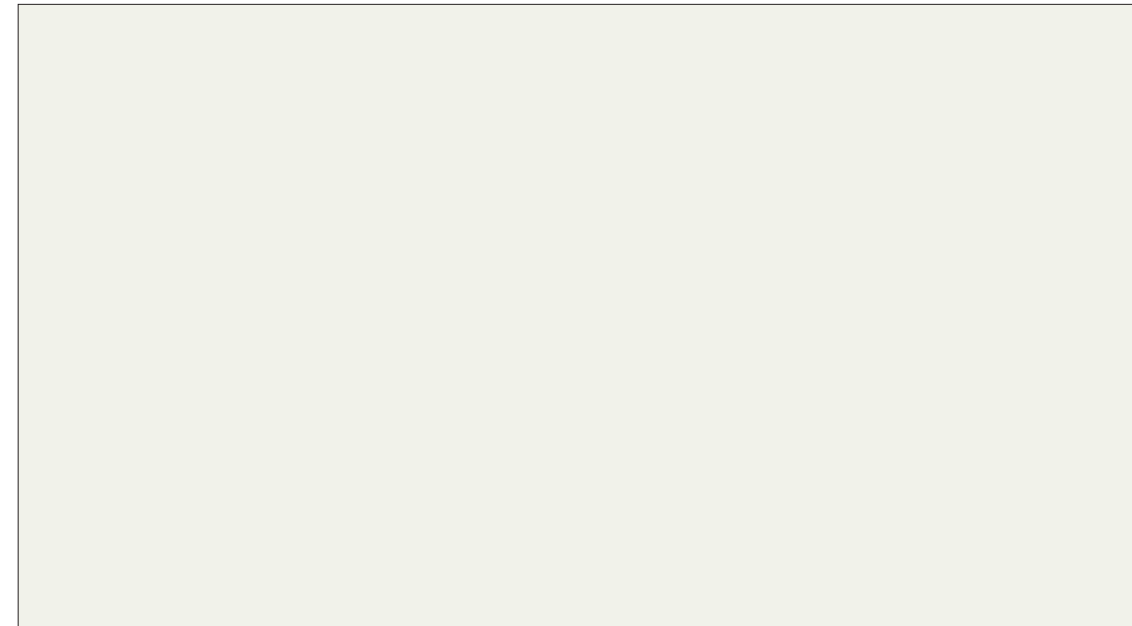

WAL 2001-01

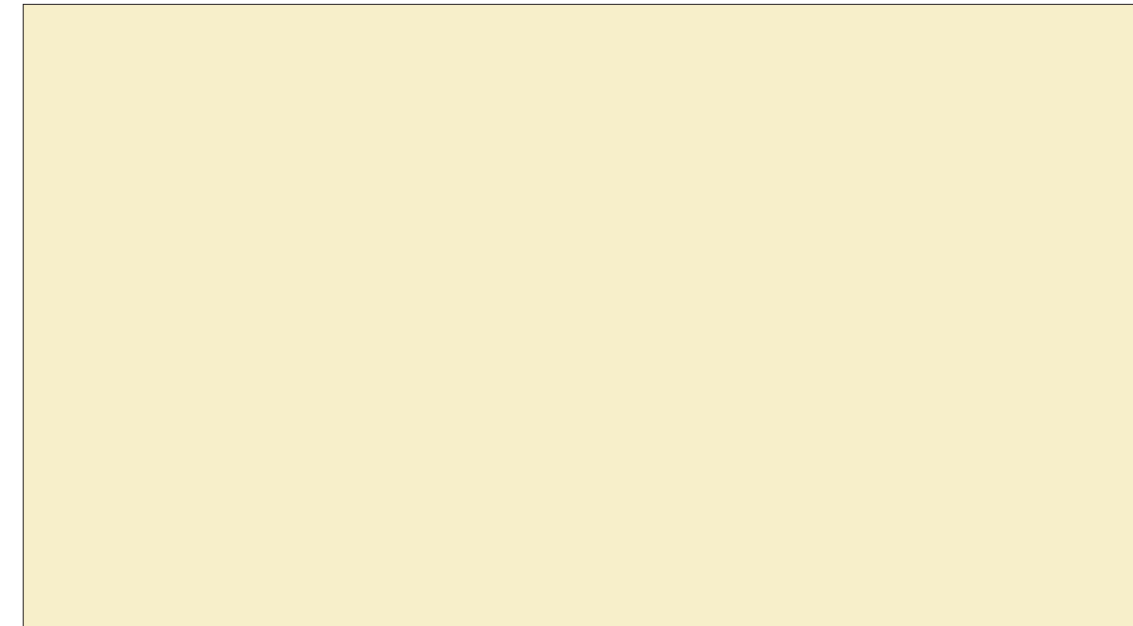

WAL 2003-01

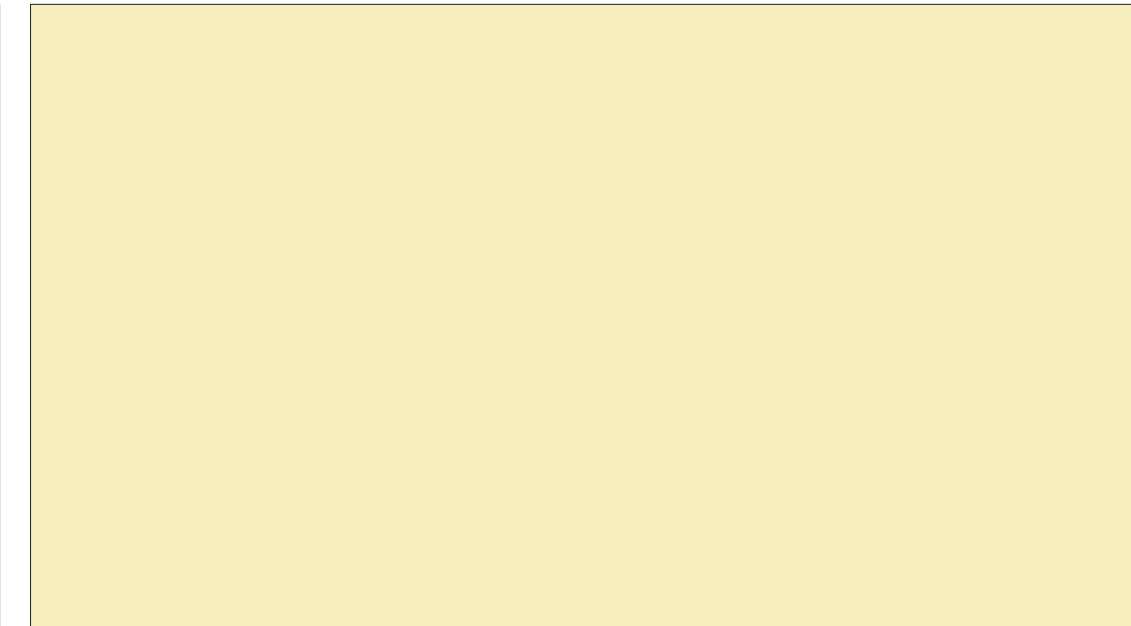

WAL 2006-01

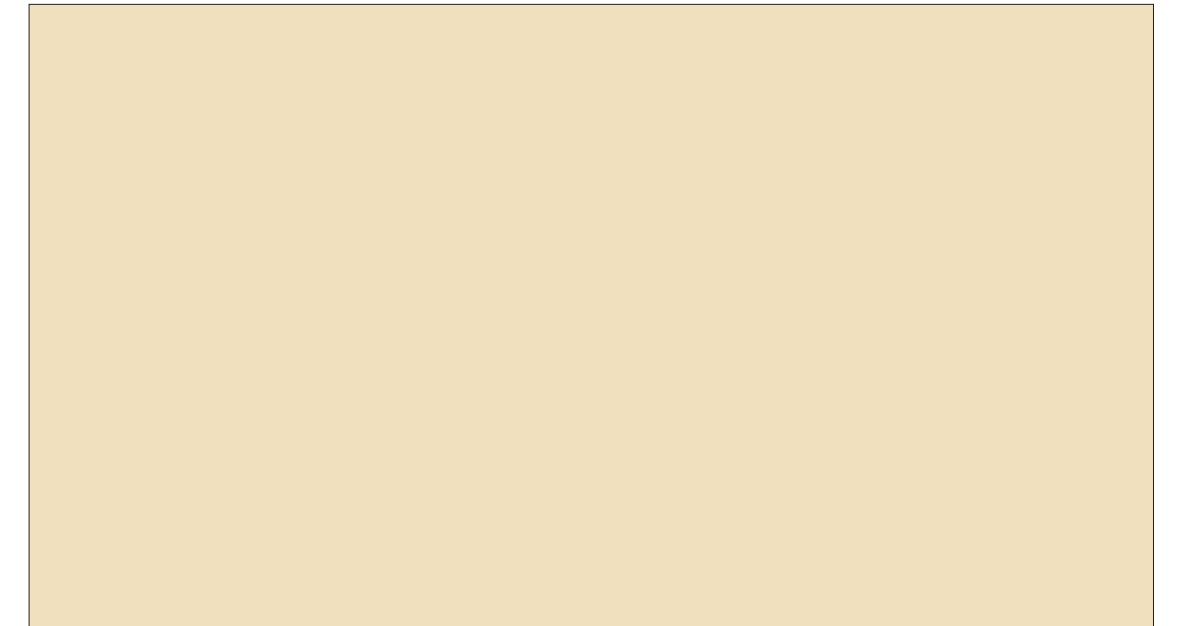

WAL 2005-01

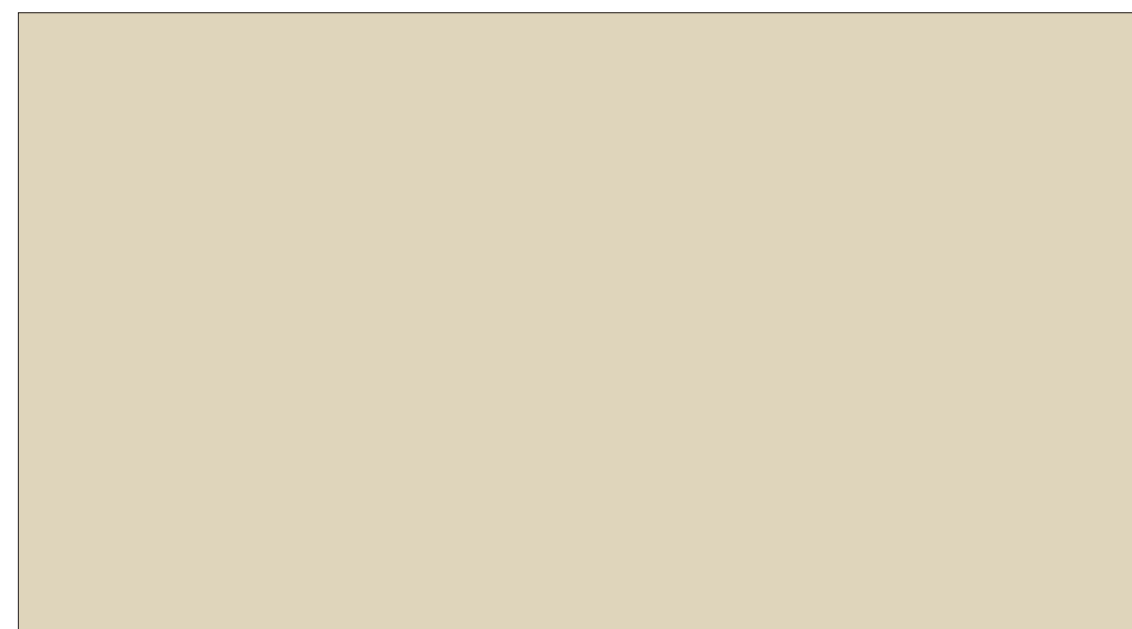

WAL 2007-01

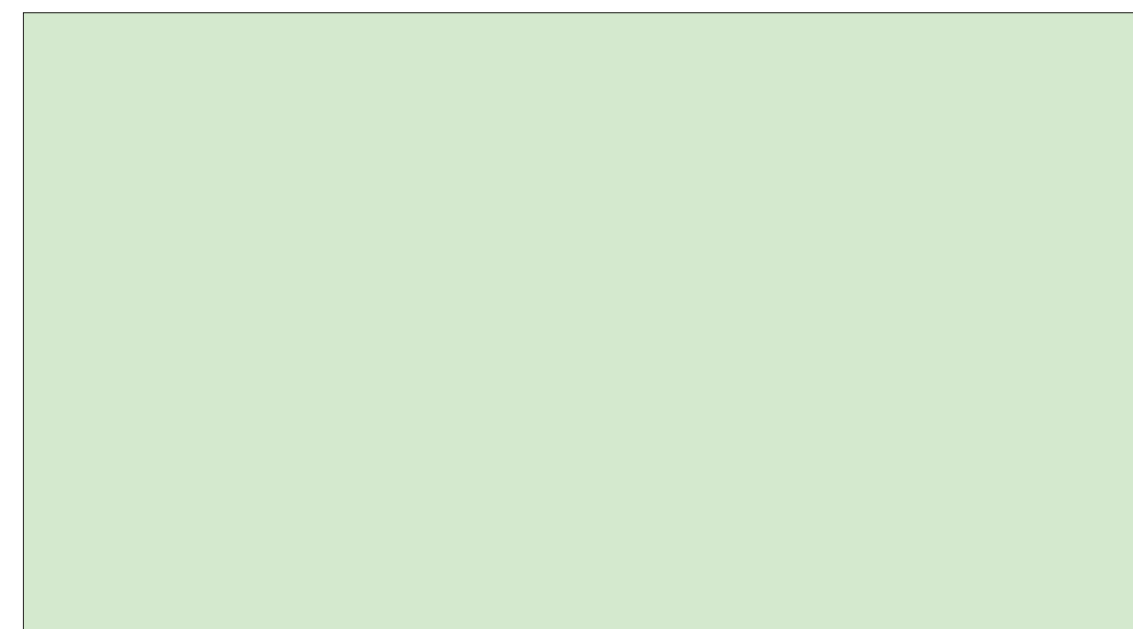

WAL 2009-01

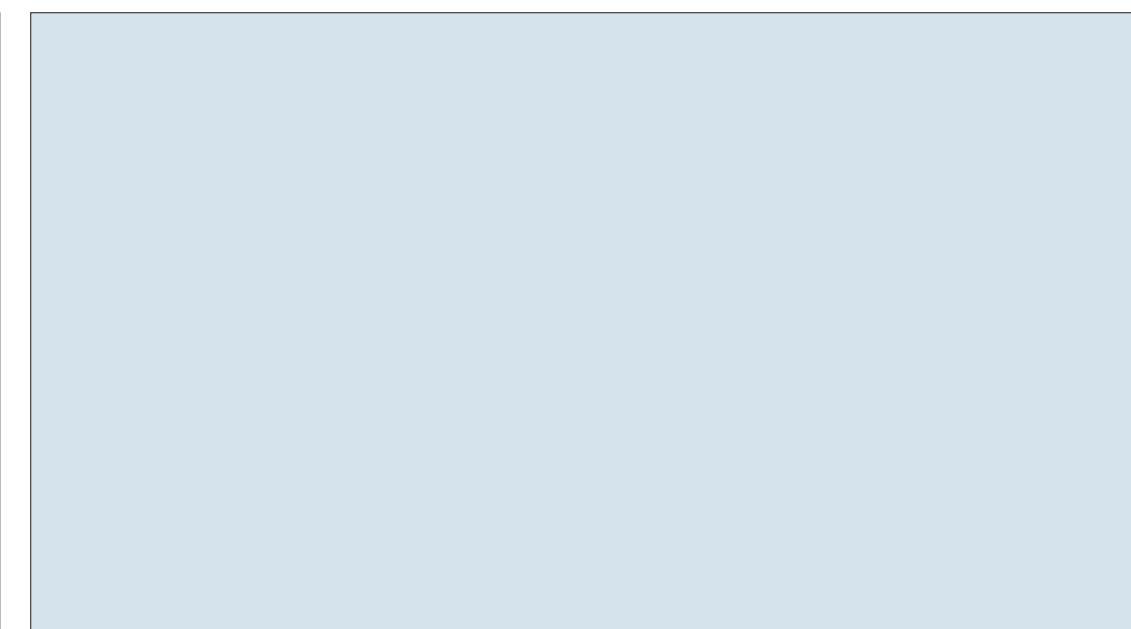

WAL 2002-01

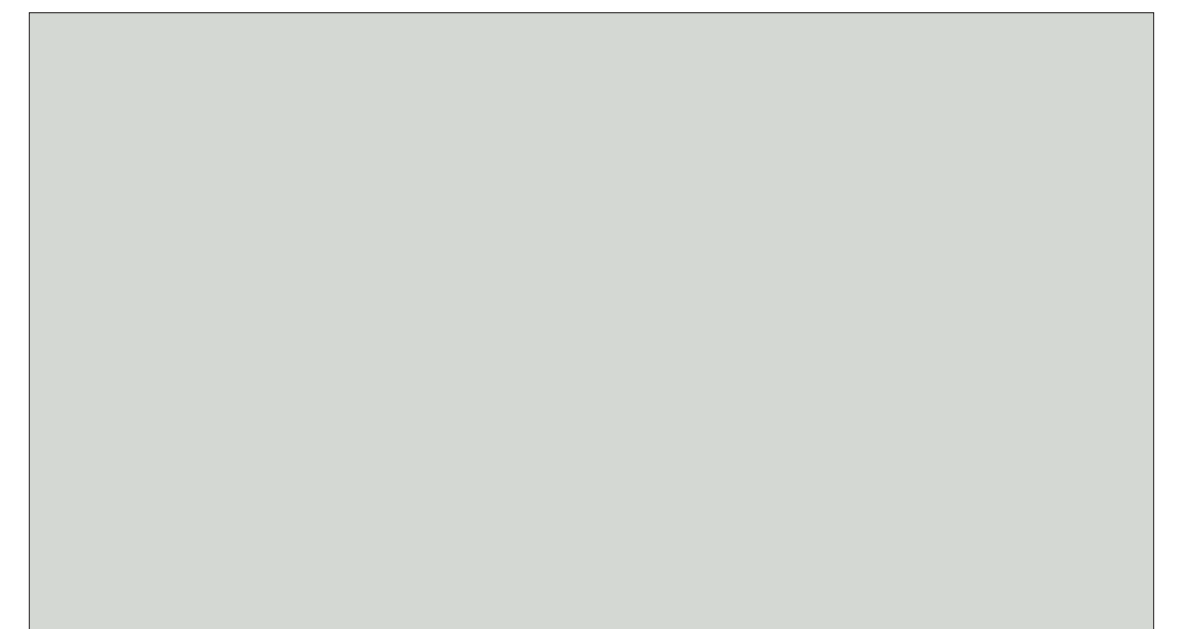

WAL 2008-01

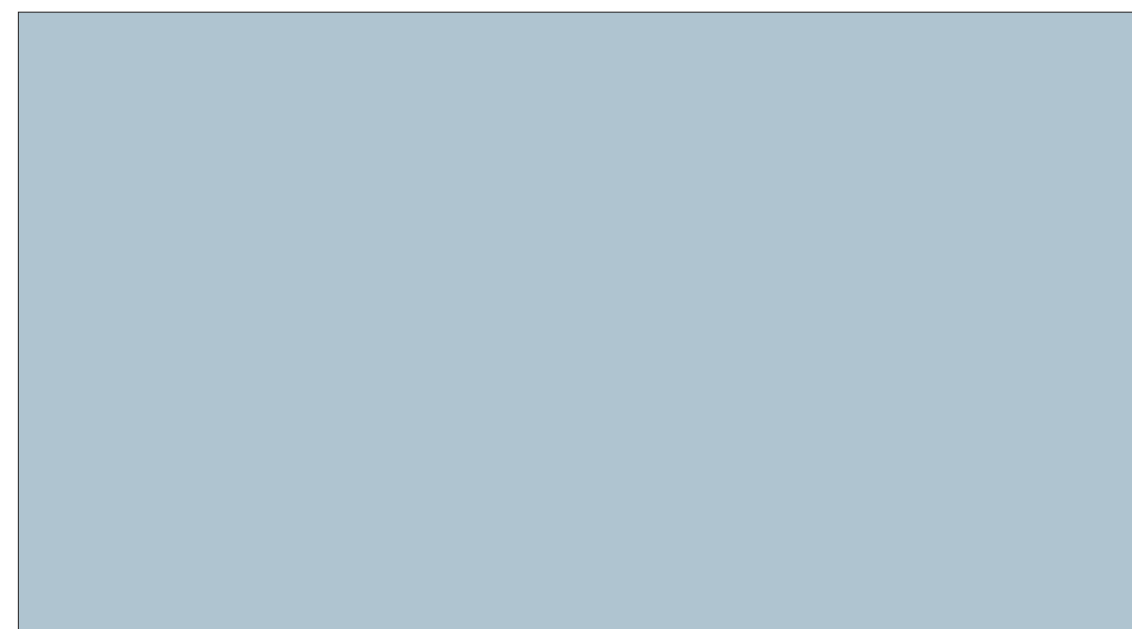

WAL 2010-01

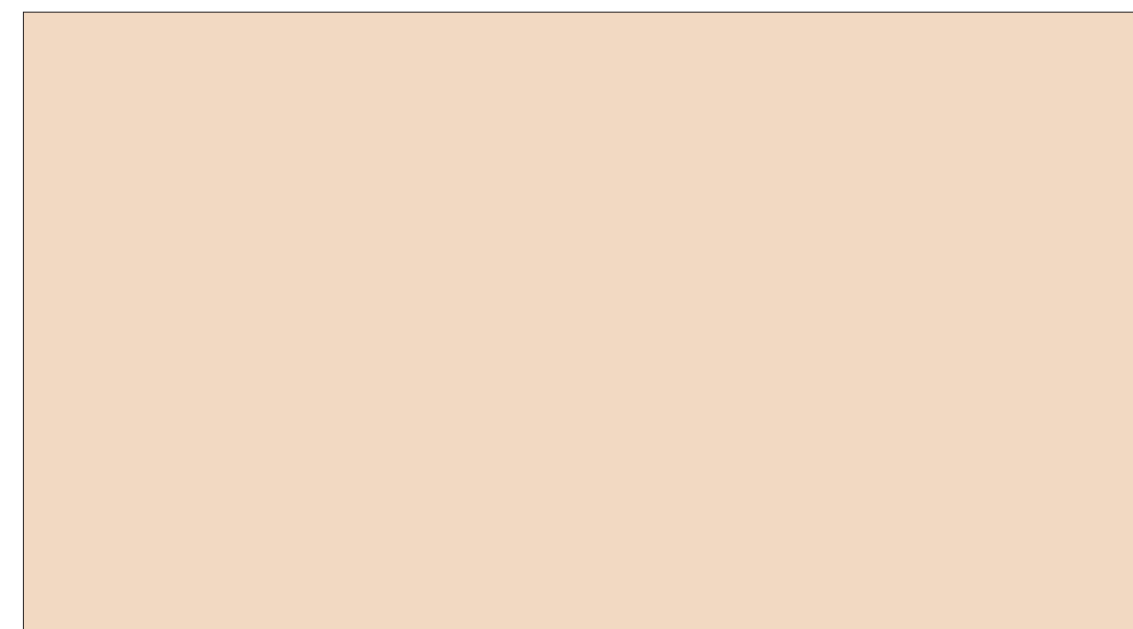

WAL 2004-01



# Medistep Wall

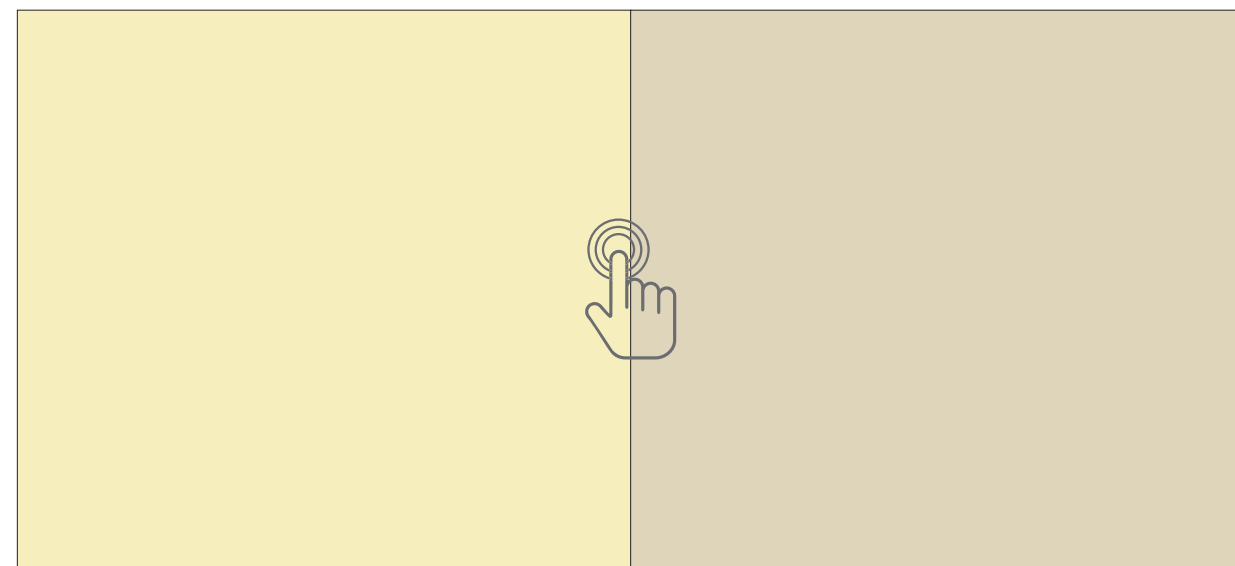

WAL 2006-01

WAL 2007-01

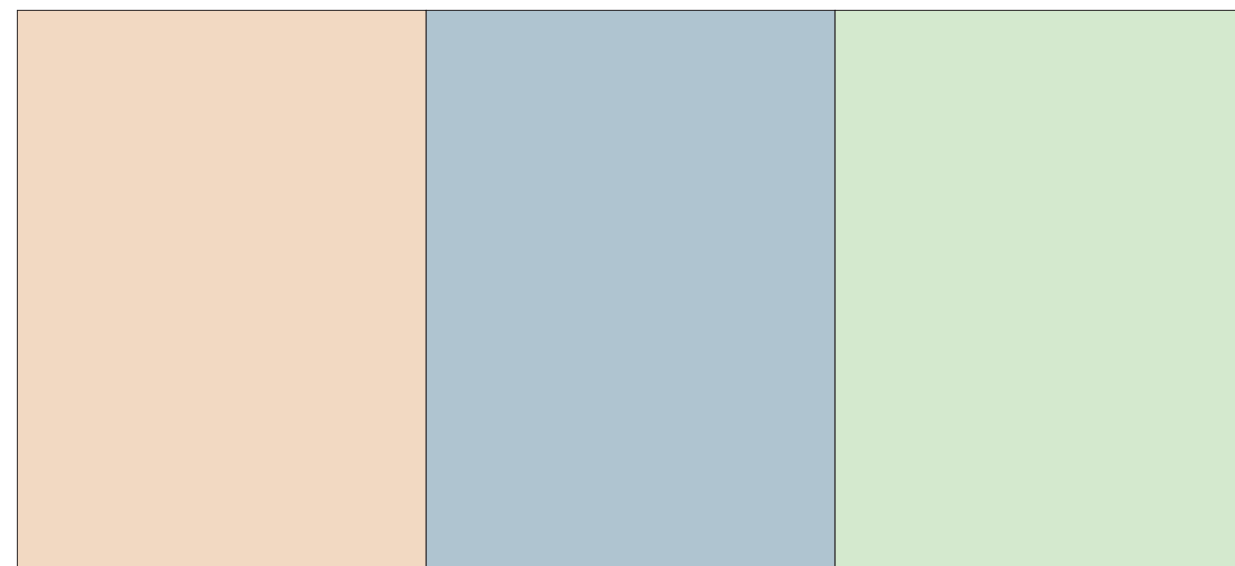

WAL 2004-01

WAL 2010-01

WAL 2009-01



# Medistep Wall

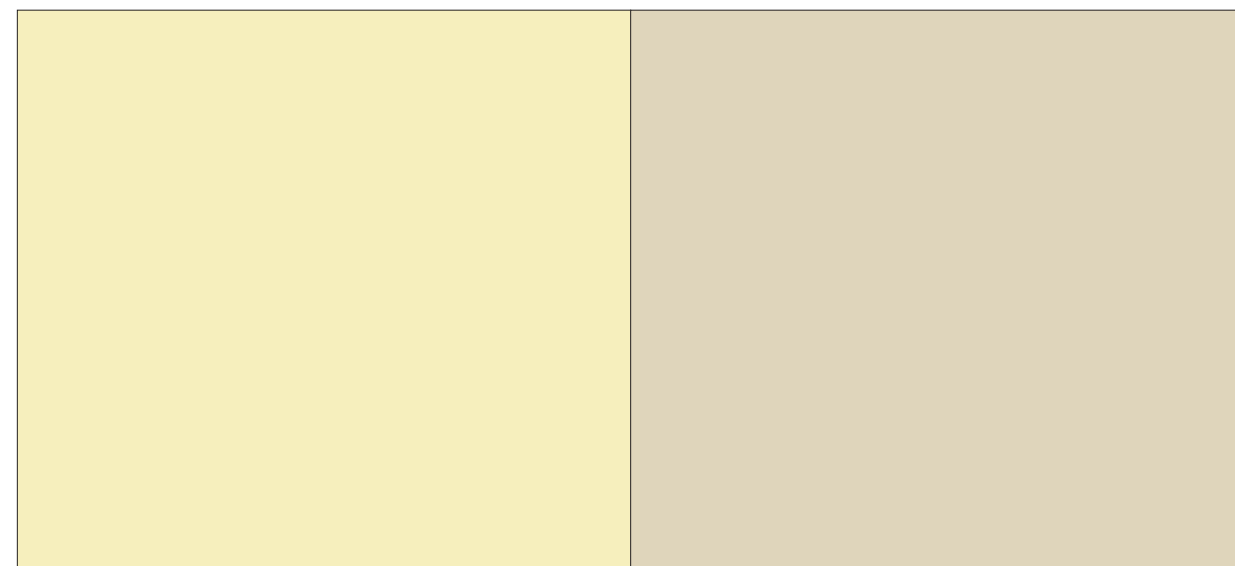

WAL 2006-01

WAL 2007-01

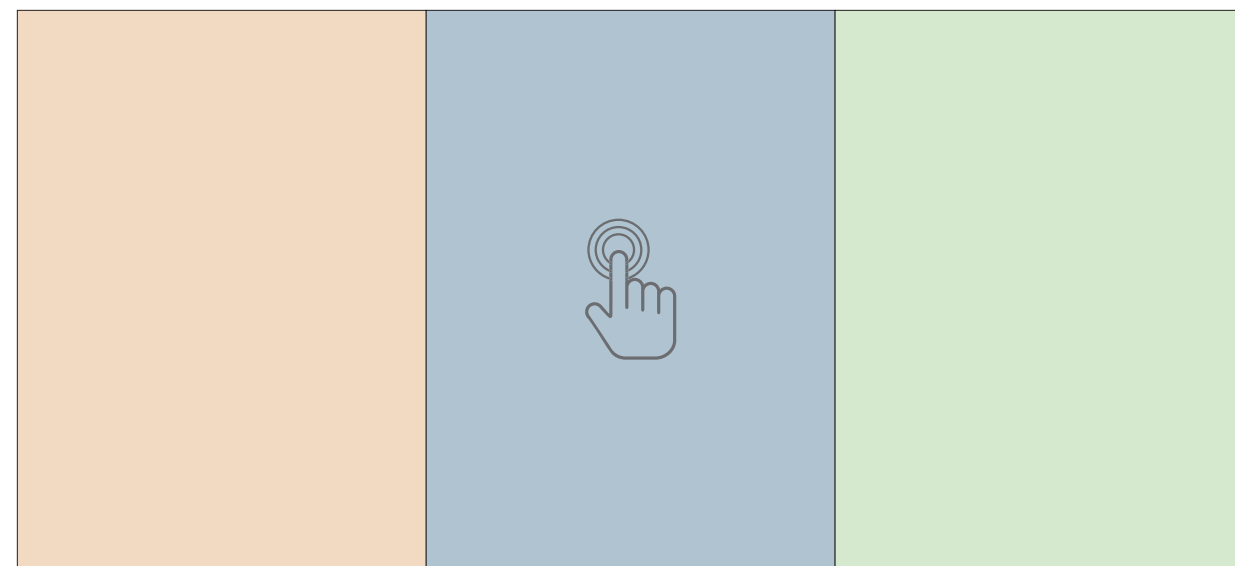













WAL 2004-01

WAL 2010-01

WAL 2009-01



# Technical Data

Characteristic	Standard	Unit	Medistep Wall
Surface Treatment   Traitement de Surface   Oberflächenbehandlung   tratamiento de superficies			Easy Clean UV(PUR)
Format			Sheet
 Roll length   longueur du rouleau   Rollenlänge   longitud del rollo		m	40
 Width   LARGEUR   BREITE   ANCHURA	ISO 24341(EN 426)	mm	2,000
 Overall Thickness   Epaisseur totale   Gesamtdicke   Espesor total	ISO 24346(EN 428)	mm	1.0
 Weight   Poids   Flächengewicht   Peso total	ISO 23997(EN 430)	g/m <sup>2</sup>	1,560
 Residual Indentation   Poinçonnement rémanent   Resteindruckverhalten   Punzonamiento estático residual	ISO 24343-1(EN 433)	mm	< 0.1
 Dimensional Stability   Stabilité dimensionnelle   Dimenstionsstabilität   Estabilidad dimensional	ISO 23999(EN 434)	%	< 0.4
 Light Fastness   Résistance à la lumière   Lichtecktheit   Resistencia de los colores a la luz UV	ISO 105-BO2		> 6
 Reaction to fire   Classement feu   Brandverhalten   Resistencia al fuego	EN 13501-1		Bfl-s1
 Stain Resistance   Résistance aux taches   Fleckenbeständigkeit   Resistencia a las manchas	ISO 26987(EN 423)		Fulfilled
 Wear Resistance   WGroup d'abrasion   Verschleißverhalten   Resistencia a la abrasión	EN 660-2		T
 Castor Chair Resistance   Résistance aux chaises à roulettes   Stuhlrollenbeanspruchung   Resistencia a sillas con ruedas	ISO 4918(EN 425)		Fulfilled
 Flexibility   Souplesse   Flexibilität   Flexibilidad	EN 435		No crack



# MEDISTUDIO

---



[www.lxhausys.com](http://www.lxhausys.com)

For more information, Go to Website

 **LX Hausys**

Copyright © LX Hausys All rights reserved.